COLORADO COLLEGE LIBRARY
COLORADO SPRINGS, CO.
3 3027 00134 9426

Nugget 53

Colorado College Library

Dup.Rm. 1953 c.3

Library No. 155663

From Bindery

Received September 1953

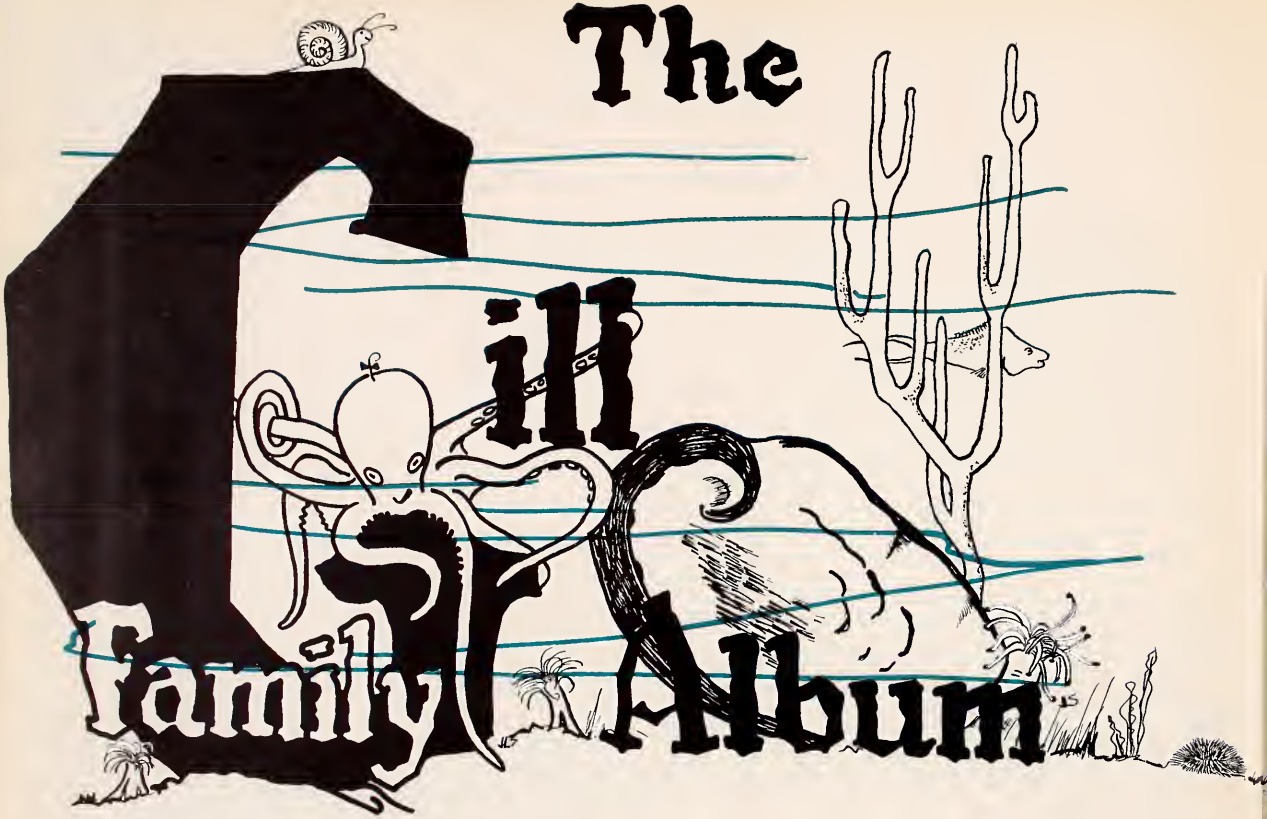
The
Gill
Family Album

Triassic... Jurassic... Cretaceous... Not just once but in many bygone eras the Rocky Mountain region has been submerged under great inland seas. Little Brooksella alternata flooted saftly under a blue Ordovician sky, while, in a later age, Arthrodivans darted after hapless Ostacoderms. Still later, a careful observer might have noticed a Ganoid leap from his watery world to catch a low flying Brongniart.

Today little remains to remind us of our once abundant sea life. True, geologists accasionally dig up a few fossilized bones, but the average student seldom realizes that he is treading on an ancient sea bed.

We, the members of the nineteen fifty three Nugget staff feel that this situation has gone unnoticed for too long. We, therefore, dedicate this book to our finney friends who inhabited our campus long long ago.

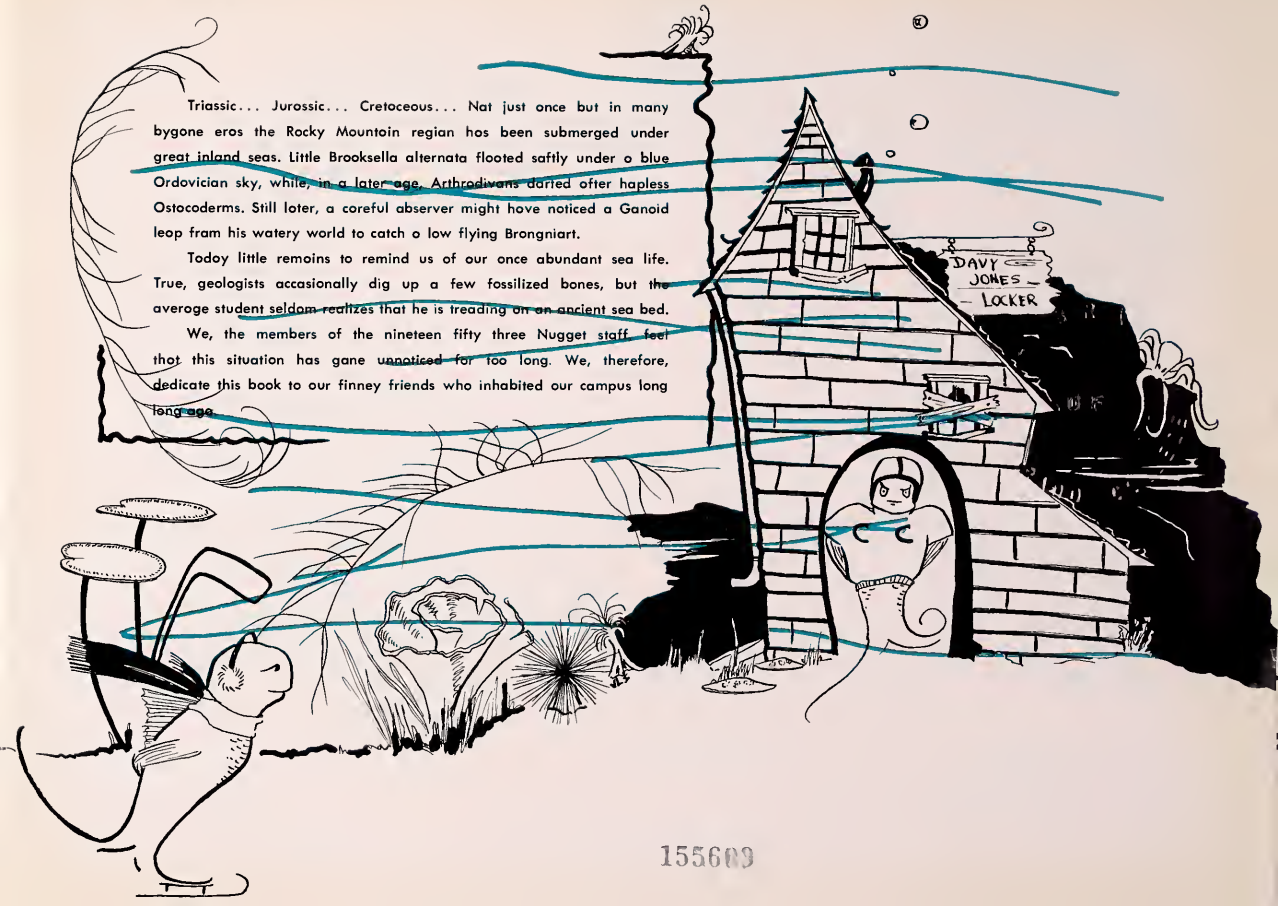

155609

Staff

Frank Florey	editor-in-chief
Gil Weiskopt	business manager
Tom Freund	chief photographer
Barbara Robinson	copy editor
Lee Sage	school organizations editor
Dick Hayes	social organizations editor
Helen Kipp	layout co-editor
Judy Carlstrom	layout co-editor
Jenny Singleton	head artist
Toddy Hubert	class editor
Milton Nichols	executive editor
John Hirst	faculty editor
Neil Lewis	photographer
Bill Pond	photographer
De De McCoy	assistant copy editor

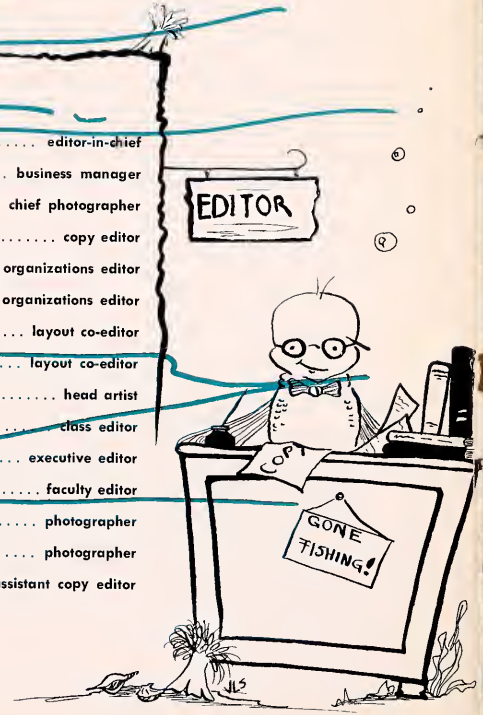

Contents

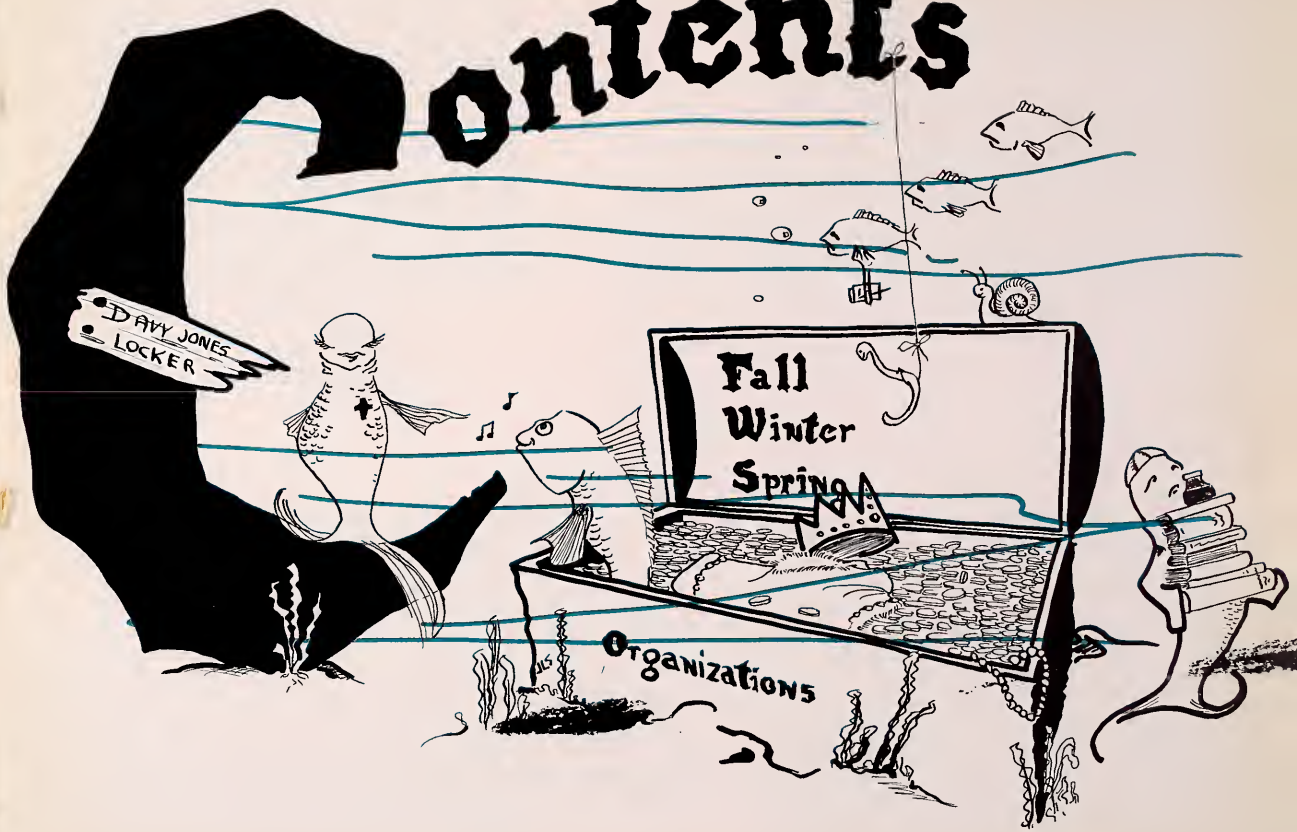

"In Memoriam"

Horace Brigs Rice

Horace was born in Pellam, New York. He attended Wesleyan University before transferring here as a sophomore. He will be well remembered by the host of friends he made during his short stay with us.

The Administration

GENERAL WILLIAM H. GILL
President of the College

DR. GEORGE W. ADAMS
Dean of the College

HENRY E. MATHIAS
Dean of the Lower Division

SALLIE PAYNE MORGAN
Dean of Women

JAMES JUAN REID
Dean of Men

DR. THOMAS H. RAWLES
Treasurer

ROBERT T. SIMCOCK
Assistant Treasurer

VICTORIA K. HAHN
Assistant Dean of Women

DR. ROGER WHITNEY
Medical Adviser

HENRY D. WILLIAMS
Assistant Dean of Admissions

LORNA A. BERGER
Secretary of the College

DORTHY P. WING
Executive Secretary

MIRIAM GRANT
Director of Vocational Counseling Center

Department Heads

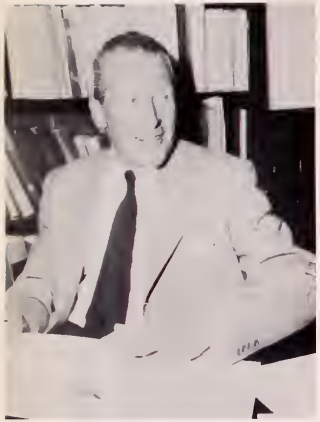

DR. KENNETH CURRAN
Economics

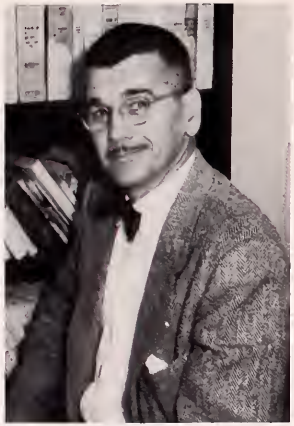

DR. HENRY H. CARTER
Foreign Language

DR. LEWIS M. KNAPP
English

DR. ROBERT STABLER
Zoology

DR. JOSEPH LEECH
Mathematics

DR. CARROL B. MALONE
History and Political Science

The Faculty

WALLACE C. BOYCE
Professor of French

DR. THOMAS BRANT
Associate Professor of German

ROOSEVELT COLLINS
Athletic Trainer

DR. HARVEY CARTER
Professor of History

THEODORE CHICKLESS
Instructor of Business Administration

AMANDA ELLIS
Associate Professor of English

WILLIAM A. FISHER
Instructor of Geology

DR. MARGARET HANSMAN
Assistant Professor of Mathematics

WILLIAM C. HEISS
Football Coach

JOHN S. JORDAN
Associate Professor of Education

PETER KAMNITZER
Instructor of Music

RICHARD KAPUSCINSKI
Instructor of Music

JOHN KRAEHENBUEHL
Instructor of Music

FRANK A. KRUTZKE
Associate Professor of English

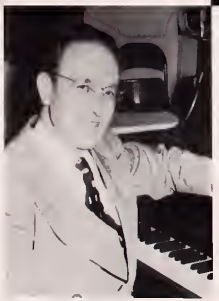

DR. MAX LANNER
Instructor of Music

CHARLES T. LATIMER
Professor of Romance Languages

HENRY W. MEYER
Instructar of Music

RICHARD L. MOORHEAD
Asst. Prafessar af Chemistry

DR. SARAH NEMTZOW
Assistant Prafessar af Spanish

ROBERT M. ORMES
Instructar af English

DR. THOMAS ROSS
Instructar af English

DR. VAN SHAW
Assaciate Prafessar of English

DR. MARK SKIDMORE
Prafessar of Ramance Languages

W. WOODSON TYREE
Assistant Prafessar of Drama and Speech

RAY WERNER
Assistant Prafessar of Ecanamics

Fall
CC vs MINES
CC
VARIETY SHOW

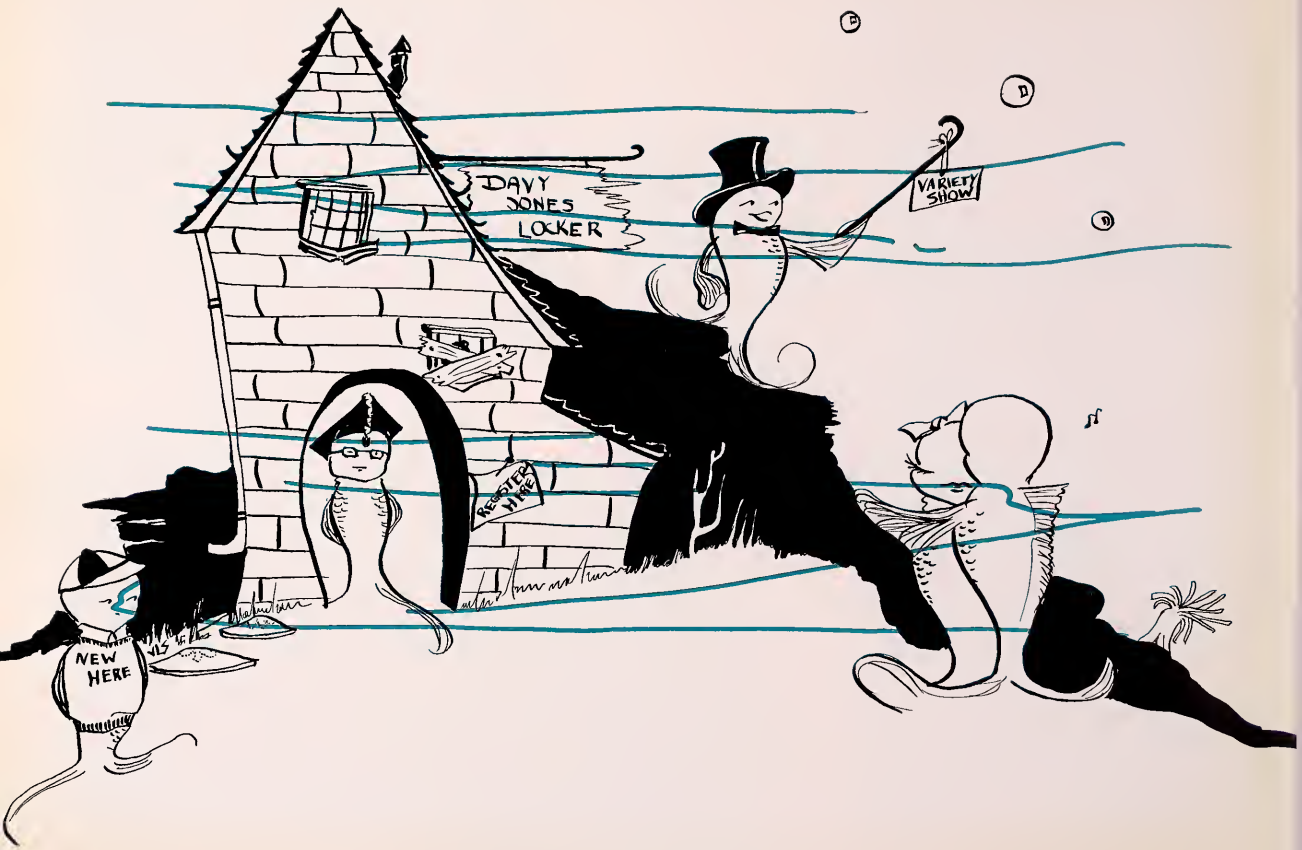
DAVY
JONES
LOCKER
VARIETY
SHOW
REGISTER
HERE
NEW
HERE

Freshman Week

enter each new yeor o class of mighty freshmen— entrance tests and picnics— rush week settles with o bang—green ribbons and black sweaters make it easy for ald students to pick aut green, but interesting frosh — freshmen dinks baund over campus in a frantic double time —.

Tiger-Nugget Dance

one of the most anticipated events on the campus is the onnuol dance sponsored by the tiger and the nugget — speculations and mare speculatians — wha will be crawned queen? — then came the presentotion and the crowning of weta austin with her attendants — diane ashfarth, sallie powell, marcia manning, and derry cowles — amazement — cheer — whistles — celebratians — a gala evening—!

Variety

c.c. presents the 1952 edition af the variety show — directed by c.c. students — music and comedy, solos ond groups — oll far the campus chest — "face on the bar room floor" — everything from cawboy songs to little red riding hood — modern donce — borber shop quortet — terrific entertainment —!

Show

Football "52"

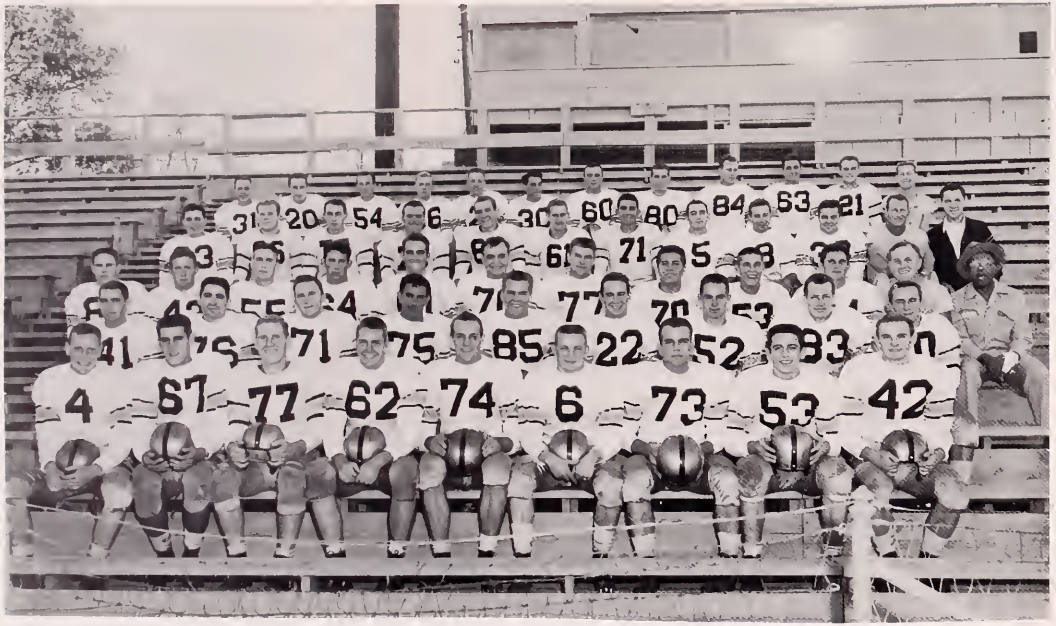

first row: Don Hakes, Ron Schwartz, Gene Pugh, Terry Burk, Art Elder, Jerry Englesan, Tom Lux, Eugene Andersan, Charles Mallin.
second raw: Jack Buxell, George Demas, Red Lintan, Sam Argenta, Paul Sims, George Lenard, Jack Knight, Wolt Bennet, Dick Parus.
third row: Lowell Slocum, Rager Bilstein, Jim Stilson, Maury Hommand, Horry Javernick, Dick Pearsons, Dick Meyer, Carl Mortensen, Bill Zeegler, Ken Baird, Caach Heiss, Roosevelt Collins.
fourth raw: Sondy Sandaval, Gory Spahn, Korl Kinkode, Ed Beotty, Jim Fowler, Dave Brawn, Ed De Rasie, Lou Elder, Spike Sarlo, Wes Baucher, Cooch Rout, Harvey Seccor.
fifth row: Ron Zeir, Andy Gombucci, Dick Halobuk, Dave Brown, Ned Pfeffer, Tony George, Croig Richardson, Ben Synder, Brig Yaung, Don Linger, Wolly Porus, Jock Geary.

William Heiss, head coach

Red Easlick, asst. coach

George Roat, asst. coach

Roosevelt Collins, trainer

opening games of the season — cc tigers were outscored 34-12 by the du pioneers — third quarter brought out winning streak in du — exploded with a three touchdown rally — gambucci and mollin carried the ball for the tigers in the third and last quarters.

Brig Young, co-captain

Wes Boucher, co-captain

New Mexico

first home game — tigers rolled over new mexico highlands 54-9 — mollin, gambucci, zier, and slacum are mainstays of offense in rout — rolled up 309 yards on the ground — tria of quarter backs — sarlo, englesan, and elder directed the team and connected with 150 yards of sharp passing — forward wall sparked by richardson and javernick held cowboys to 83 yards.

Jack Sarlo

penalties and fumbles thwart tigers in first rocky mountain conference game — idaho state wins 17-6 — wes baucher traversed 75 yards in 12 plays and scored the tigers' only td.

Idaho State

Dick Meyer

Camp Carson

Don Linger

cc gains first canference victory — maul mantana state babcats 40-12 with boucher, gambucci, and mallin leoding the way — boucher rolled up a total of 296 yards in 20 carries for near 15 yards per carry average — gombucci scored first time the tigers had passession of the boll.

tigers blast camp carson for second win — pours it on 54-7 before smallest crowd of year — racked up 26 paints with ease in first half — reserves picked up 28 points in secand half.

Montana

Craig Richardson

Harvey Seccor

Colorado State

tigers pick up fourth win at gunnison — take 44-13 win from western state after only 6-0 lead at halftime — boucher, gambucci, and zier led the way offensively — knight added five points — held mountaineers scoreless in final period.

tigers beat colorado state bears in homecoming game 40-20 — boucher and gambucci rolled up 360 yards in rushing — engleson directed cc eleven, mixing passing and running plays expertly — lux out of line for season as result of twisted knee received in a modern dance course.

Western State

Andy Gambuccil

Chuck Mollin

Colorado Mines

Ben Synder

tigers clow colorada mines 40-13 in final game af seasan — slid undisputed into second place in rocky mountain canference — gambucci's three td's gove him 15 far seasan and tatal of 96 points to tie far faurth place in notian's leading scorers — zier scared cc's fourth td and elders and slacum corried final two to ring down curtain an cc's faatball seasan.

bengals maul autclassed fart hays 49-0 — fart hays handicapped by loss of seventeen men af this year's team to armed farces — gambucci, boucher, pfeiffer, anderson, and mallin make up scaring calumn — richardson blocked his secand punt of the season, interceptian af pass by schwartz set up one score — seven out af seven canversian paints baated by knight.

George Demos

Fort Hays

1952 Soccer

Lettermen 1952
* denotes seniors:

*Walter Stone, Capt.
Arthur Gammell

George Krause
John Sibilia
Milt Nichols
Martin Hanrahan
James Deyo

James Duque
Dan Mulford
John Turplan
Mort Forester
Bjorn Arkarmark

John Taylor
Dave Rodriguez
Gordon Hatch
Ben Haggin

Colorado College's 1952 soccer team...two returning lettermen...eighteen rookies. Start season with 4-0 loss to Heisthon... inexperience obvious... potentiolities of young squad encouroging. Coptoin Wolly Stone leads front line of two gools ond o tie in second gome of the seoson ogoinst Britishers. CC Boosters shut out 5-0 by polished teamwork of the Mocobi team. The Block ond Gold dribbles ond fights their woy to first win ogoinst Denver Itolions... looking like veterons the Tigers completely dominote gome... charocterized by flore-ups, rough contest is put on ice when rookie John Toylor hits the nets with second of two scores. Tapering off the seoson, Booters drop lost three games to CU, Lowry Air Force Base, ond chompionship Mines teom. DU defoult to Tigers does not offer consolotion ofter 2-1-5 record. West Point surprises Athletic Department by wanting to ploy CC's young teom next year. Led by co-coptoins Gommell ond Krouse...fifteen returning lettermen... Colorodo College's 1953 soccer team will be worth wotching.

Our Cheerleaders

our cheerleaders — ever present at athletic events — cheering our team an — bursting with pep — have kept the crawd at the peak af excitement — bauquets to all these fine peaple far a job well done —

Jack Davis, Brook Kindred, LeRay Perry, Jane Addenbrooke (Tiger), Sue Pfeiffer, Sally Green, Marcia Manning (Tiger), Kay Kohler and Judy Johnson (absent).

Beta Intramural Football Champs

Kronke, Keoughn, Keoughn, Von Skilling, Schell, Indrow, Trietsch, Thorndike, Howell, Ruch, Hayes (cooch), Estrow, Waddington, Wolfe, Ryder, Hozzard.

Phi Delt Cross Country Champs

Jim Duque Wins Cross Country

Phi Delt cross-country team, first row: Abel, Duque, Harmon. second row: Sinton, Diones, Wheat, Mulford.

The Phi Delts

Swimming Champs

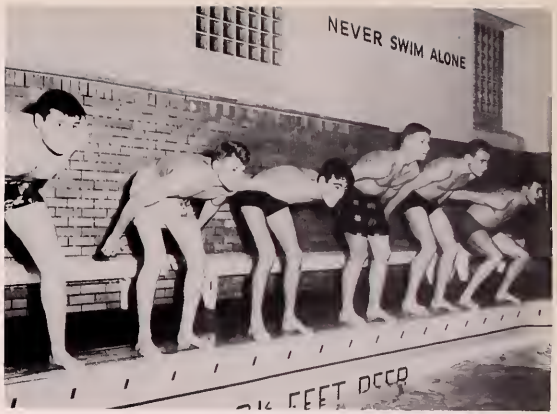

Frosh Beat Sophs

cocky underclassmen revolt — sophs are outnumbered — splattered eggs — clods of earth and stones — a greased pole — torn clothes — ripped skins — now the sophs are up —now down — the grim battle is over —

Life is now worth living — for the frosh —!

hamecaming was super — we all had fun — pep rally banfire — ruined feet — hoarse voices — the cheerleaders did their share in promoting enthusiasm — queen johnson — a gold cup presentatian — new savereign reigns —

black aff the streets — gather an street carners — perch an the roof — the parode is caming through town — cc's homecoming — moke way for floats — tiger club looked great in their new unifarms —

a sunny afternaon — excitement in the air — enthusiastic football fans — alums — back slapping — congrats — flashing shakers — shauts — yells — a special parade — the queen — the prize flaats — during the half — happy laughter — cocky victors — we won the game—

"Queen Judy"

front row: Tom Bross, Miss Lorena Berger, Gabe Dubque (chairman), Derry Cowles
second row: Jane Addenbrooke, Bob Geary, Karen Dobbins, Beth Coley, Joyce Enright, Weta Austin, Pat Hand, Elaine Meitus
third row: Dick Conroy, Tom Freund, Eddy Craig, Don Johnson

committees — ideas — slave day after day — results: spectacular floats — originality plus — gamma phis capped first — sig chis outdid other fraternities in house decorations — phi delts' float won first place fraternity prize —

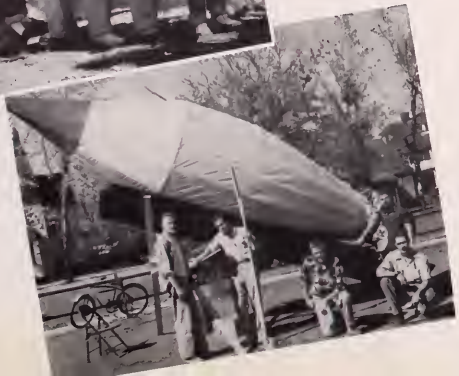

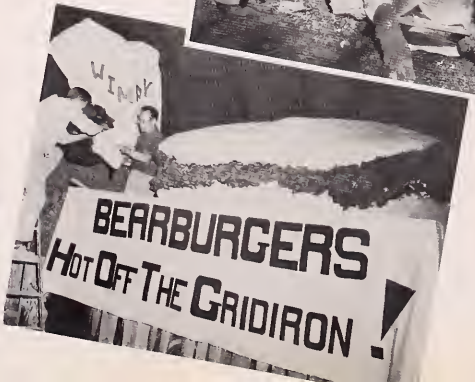

IMP
BERRBURGER
OF THE GRIDIRON

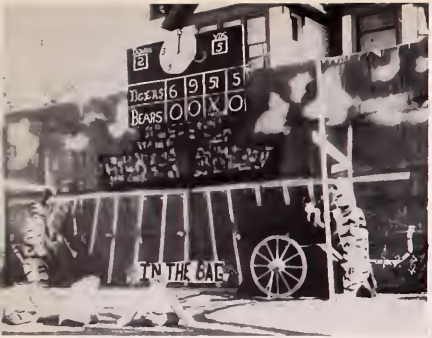
TIGERS 6 9 9 5
BEARS 0 0 X 0
IN THE BAG

TO YOUR LAIR

BEAR HUNT

"Sadie Hawkins Dance"

girls' chance ta chase men of their dreams — spansored by a.s.c.c. — great success — costumes were clever — marriage license bureau — marryin' sam an duty — dates worth a penny a paund — skinny guys preferred — barefeet blistered —

Freshman Commissioners

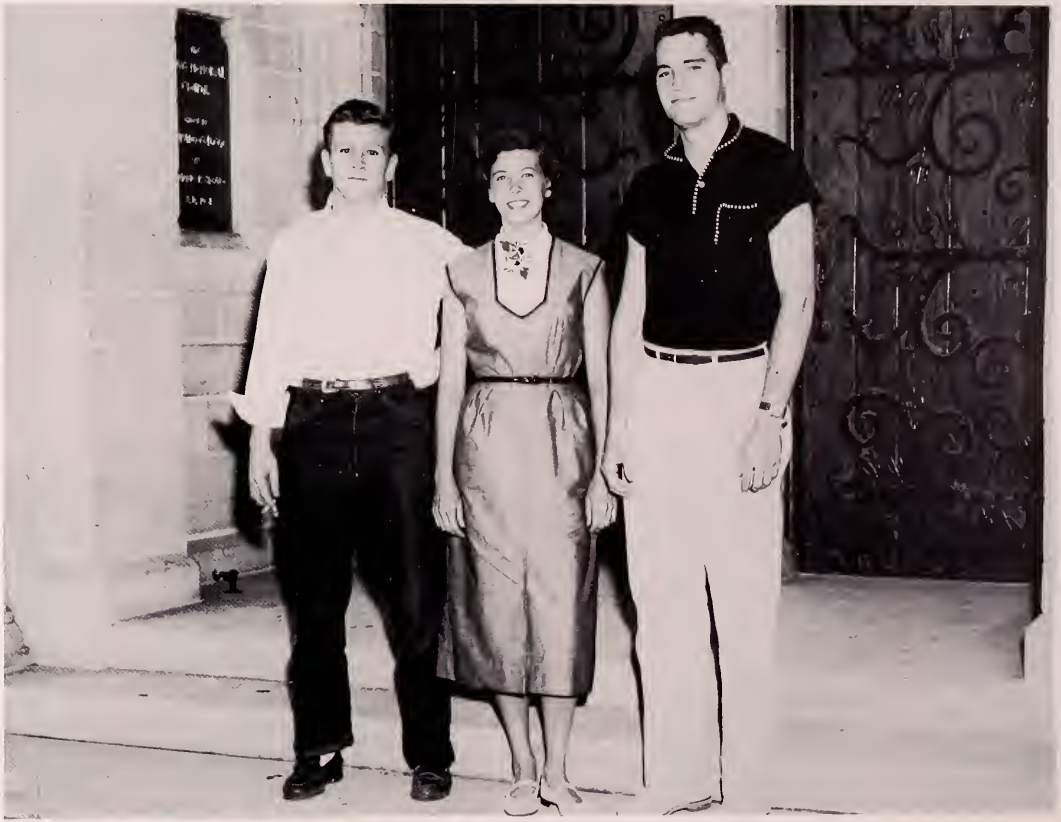

Duncan Mac Eyre, president, Les Sherman, Sandy Ballou

MARION ACORD

HELEN ADAMS

LUCY ALLEN

KAY ANDERSON

LAVRIE ARCHER

ALLAN ASHBY

ED BEATTY

BARTHA BOETTGER

DOLORES BROWNEWELL

INGRID BROWER

NANCY BUSEH

PATRICK BUTLER

JANE CARROL

CAROL CHASE

MICHEL CHAUDEY

MARILYN CLARK

RICHARD CLOTHIER

JANET COILEY

ELAINE CRAWFORD

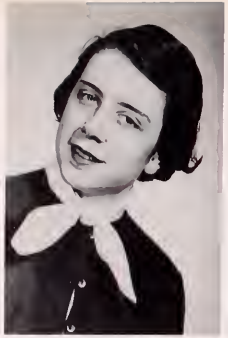

SANDRA CROUCH

MARTHA DAILY

CHAS DECKER

LORAN DOIG

NANCY DREXLER

JIM DUQUE

LOUIS ELDER

RUTH ENGHOHM

SPUD EWENUS

NAN FAHEY

SIGRID FREUDENBERG

BILL FRITZ

JAMES FROWLER

JOHN GARVER

SHIRLEY GADDIS

MAITS GASSER

GEORGE GIBSON

JOHANNA GIWOSBY

ALICE GLYNN

BILLIE GOFF

DOUG GOLDING

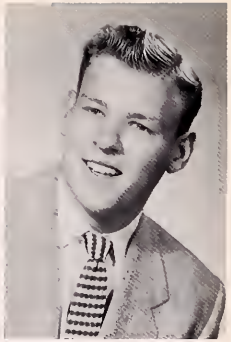
PHIL GOOD

SUE GORMLEY

THOMAS GROSS

DORTHY HAIRISS

JEAN HARDER

DIANE HARTSHORN

HELEN HAY

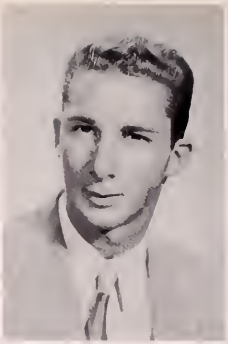
GIB HAZARD

CAROLYN HELD

CLYDE HERREID

DICK HESS

JOHN HIRST

NANCY HOOKER

HARRY JAVERNICK

PAMALA JENKINS

FRED JOHNSON

VALERIE JOHNSON

KATHLEEN KEAGY

JUNE KIRWAN

KAY KOLDERIE

JACK KNIGHT

CARROL KRAMER

DONNE KUEKER

NEIL LEWIS

ROBERT LIGHER

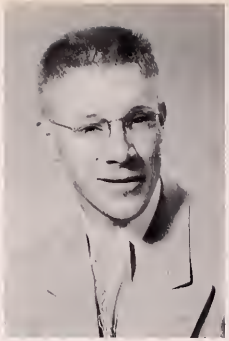

BOB LOVELACE

NANCY LYNCH

ELAINE LUNDSTROM

M. MACK

HOWARD LYNGAR

ELIZABETH MANOX

CONNIE McCLARY

BILL McCLELLAN

BILL McCLAIRY

DEE DEE McCOY

CHARLES McCORMOCK

RON McVICKERS

ELINE MEITUS

SETH MENDELL

JEANETTE MILLER

JACK MILLS

JO MOORE

HELEN MORGAN

CHARLES MOYER

CLAIRE NEIL

PAUL NIXON

MARTHA OLSON

JANET PAINE

RHODA PERCIVAL

WILLIAM PHELPS

SUZIE PHILLIPS

J. PRICE

JEANNE REHM

LARRY RICHMAN

ROSEMARY RIED

JEANNE RILEY

CARL ROBB

HOWARD ROBERTS

ROBEN ROWELL

JIM RUCH

LEE SAGE

RON SCHWARTZ

SYLVIA SEARS

EARLENE SEBAUGH

TOM SEELEY

GEORGIANA SHAW

JAMES SHELL

SANDRA SHEPARD

LOWEL SHARPE

LESLIE SHERMAN

JEFF SIMUS

MARYLYN SMITH

MAC SMIDT

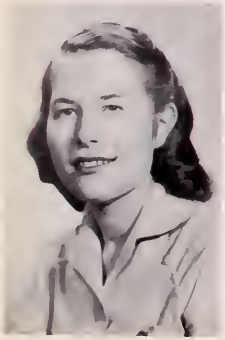

MARGOT STAINTON

SUZANNE STEARMAN

CLAUDETTE STOCK

MARY SPINDEL

JOHN TAYLOR

HASSEL TAYLOR

ROBERT TEWELES

MADELINE THAXTON

CARLEEN TIMMEL

GERALD TOLLEY

MARGARET TUCKER

MARY VANDEGRIFT

EDIE VECQUERAY

MARGARET VINCENT

JO VOLLERS

JOAN VYCITAL

MARITA WADE

MARY LOU WAIN

JAMES WALL

DANNY WANDELL

ELLEN WEINGARTEN

JIM WARD

FINIS WANDELL

JOANNE WHITE

C. WILLCOX

BARBARA WINKS

SUZANNE WILLIAMS

SALLY WRIGHT

JOHN ZENGER

"Having a good time---?"

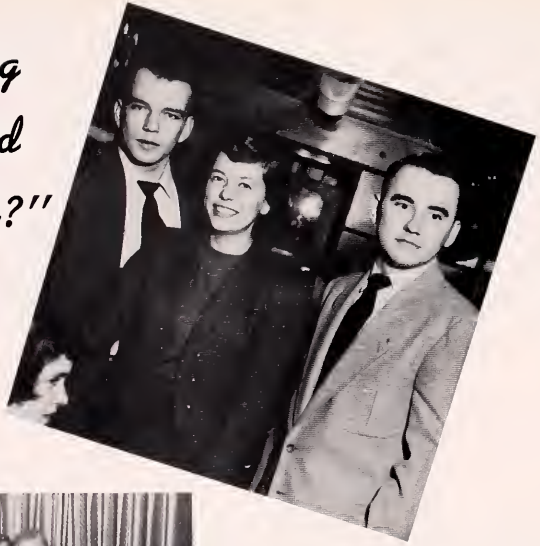

"Oh, aren't they sweet?"

"La Vone, don't you dare pull Judy's hair---"

"Look at the bride---"

"Chip Shaw, you stop that---"

"Don't fall asleep, Dale---"

Winter
SKIS FOR SALE CHEAP
Hospital Quiet! SKiers Present

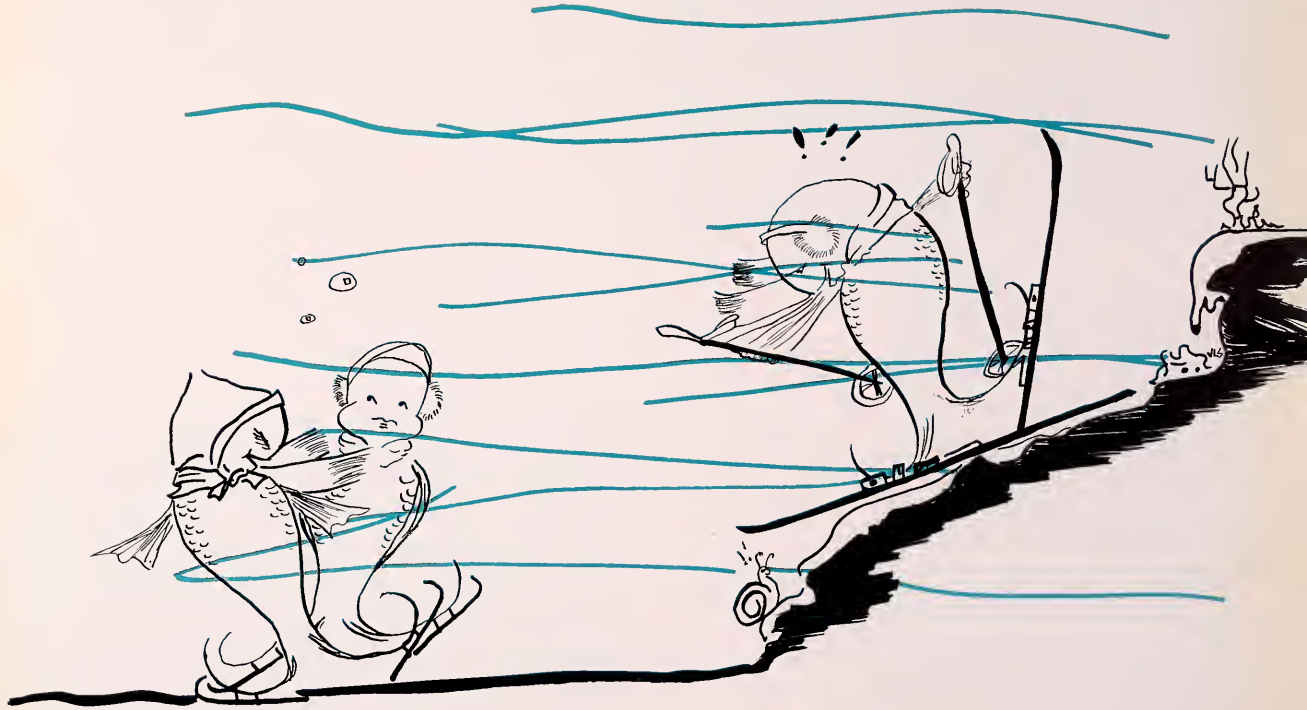

"Winter"

"Look out Santa, you're losing something---!"

"Brook, quit tickling her---!"

"Don't bite your lip so hard Jo---!"

"Winter"

"Don't just stand there Ed, get in the swing of things---!"

Be careful, that champagne is awfully potent--!

He's really not helpless, Pat---!

Sophomore Commissioners

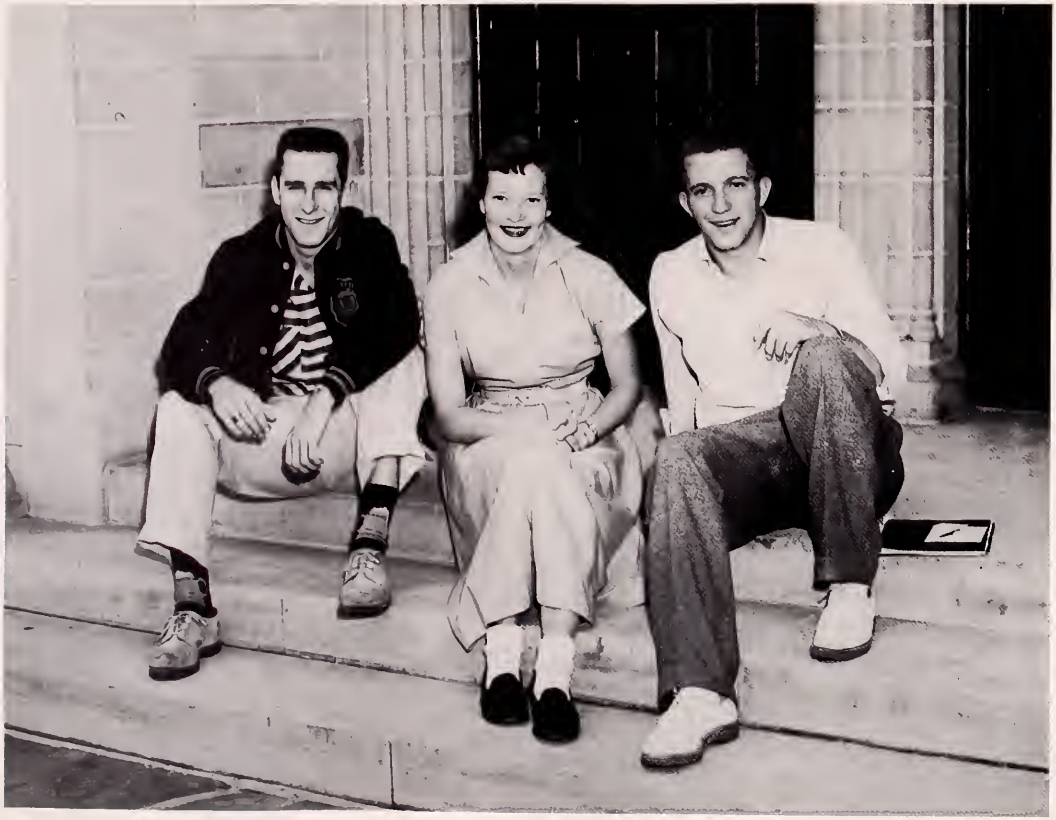

Bill Howell, president, Sue Pffiefer, Sam Maynes

JANE ABRAHAMSON

MARY AHERN

MARTHA ANDERSON

SAM ARGENTO

MARTINE BARRET

SUZAN BEER

BETTY BEIL

BETTY BROADBENT

DEBORAH BREWSTER

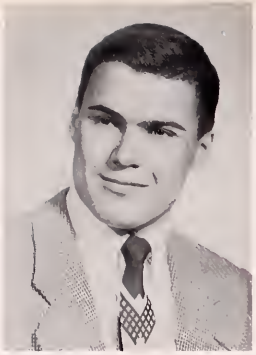

BARD BROWN

DOYNE BURROWS

BARBARA CANNON

PAT CARTER

JOANNE CASTELLAN

ROBERT CATLETT

JAN CHARTERS

JUDY CHAVE

SALLY CONDON

DORIS CORLEY

DERRY COWLES

BETSY COXE

ELEANOR DIENER

DORTHY DERN

MARY ELLEN CRUTHIRDS

EVELYN CUMMINS

ANN DAVIS

PENNY DEMMIE

ALEX DUNCAN

CARMON EDDY

JANE ELLIS

JACQUELINE GASKILL

JOYCE GLADMOND

PAT GRAY

SHIRLEY GREGORY

SHEILA HALL

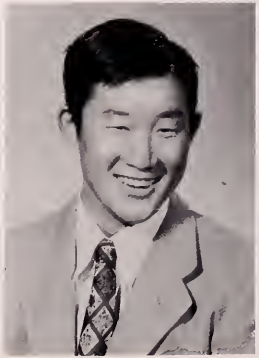
HOWARD HAN

MARTIN HANDRAHAN

WALLEY HARON

RICHARD J. HAYES

SUZANNE HENDRICKS

HENRY HOFMANN

JEWEL HOEME

SALLY HOWELL

WILLIAM F. HOWELL

NANCY HUBBARD

SUSAN JOHN

JOAN KIRKPATRICK

JAN KEEFER

VIC KAO

JUSTINE JORDAN

GRACE JACK

MARILYN LANE

TOM LINN

FRED MAGNUSON

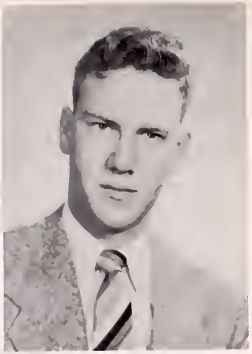

BOB MASON

ED MATHIAS

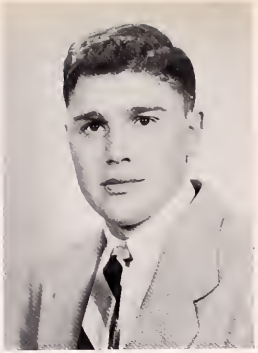

TOM McGONAGLE

HELEN McKENZIE

CYNTHIA MITCHELL

JAN NEWTON

SALLY PADON

THOMAS A. PANKOV

ELIZABETH PARKER

PETE PARRISH

LEE ROY PERRY

SUE PFEIFFER

PATSY REEVES

MARGE ROOD

LOU ANNE SCHEIDEMAN

DOUGLAS SCHEWE

TODD SERMON

KENNETH SIMON

JENNY SINGLETON

VAN SKILLING

RICHARD SMITH

JOAN SNOWDEN

JOYCE SUMMERVILLE

BARBARA VANCE

ANNE WARNER

LOUISE WARREN

DORIS WEATHERLY

BLANCHE WICKS

CAROL WITWER

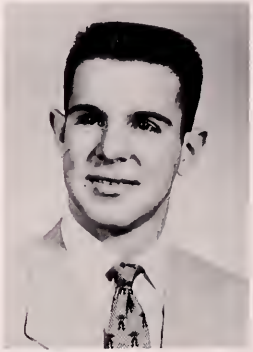
JOHN WOLFE

JANE ZERKOWSKY

What are they watching?

Pan-Hellenic Dance

...biggest turnout of the winter season ... sponsored by pan-hell... held at the broadmoor... faculty roffled off their talents... we have a very talented foculty ... maney went to chority... doc stabler was a very effective auctioneer... ted gauld was crowned king of the festival.

Why, it's Juan Reid eating piel—at thirty-five dollars a throw.

The Hockey Team

first row: Jeff Simus, Len Maccini, Ed Robson, Pete Coseck, Doug Bates. second row: Harold Ewones, Gene Daniels, Jim Gubbins, Bill Clark, Harold Cowen, Rosie Collens Trainer, Cheddy Thompson, coach. third row: Jack Mills, Phil Hilton, Omar Brandt, Norm Diveney, John Smith, Carl Lawrence.

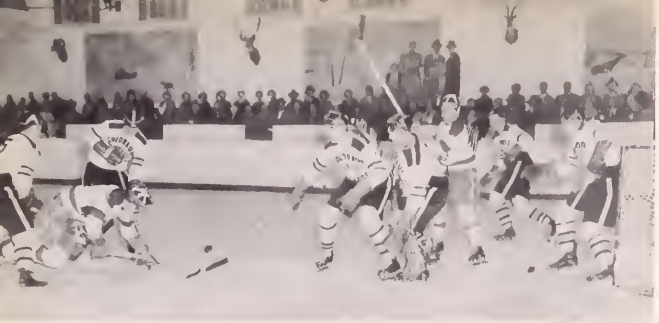

Hal Cowan, Bun Smith, Omar Brandt.

Hal Cowan, Len Macini, Jeff Simis, Phil Hilton, Spud Ewonus.

Norman Diviney, Ed Robson, Bill Clark.

Pete Kosick, Spud Ewonus, Jim Gubbins.

Basketball

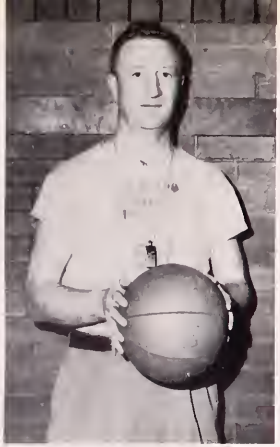

Coach, Red Eastlock

...red eastlock's first yeor as basketball cooch... a nearly new team and a new system adapted... team record two won and fourteen lost... most games lost by only a few paints... brighter outlaak next yeor... only two men graduating this year... hopes ta avercame lack of depth ond ineligibility.

Monoger, Ron Timeroth

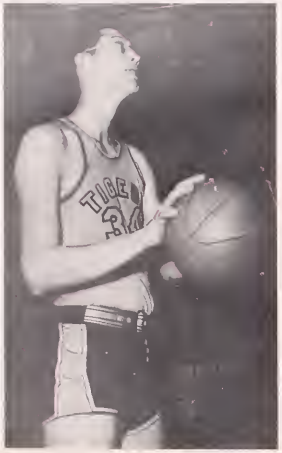

Center, C. Yelek

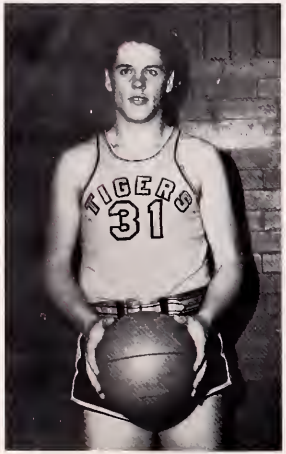

Forward, Don Stone

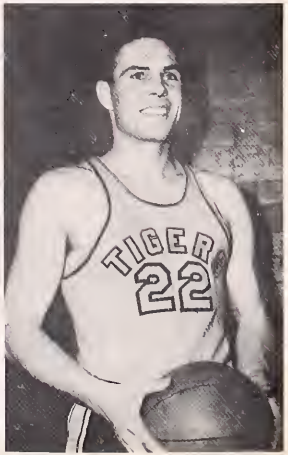

Guard, Lowell Slocum

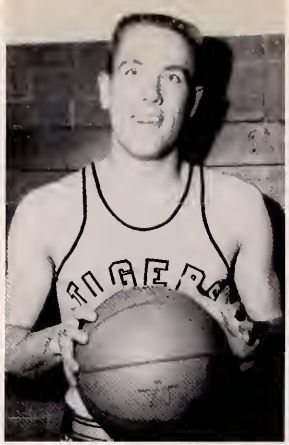

Guard, Jim Bergstrom

Guard, Sam Maynes

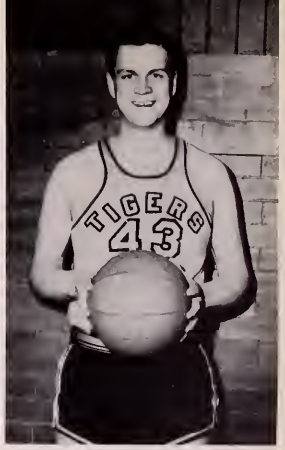

Guard, Chuck Moyer

Forword, Tom Dunton

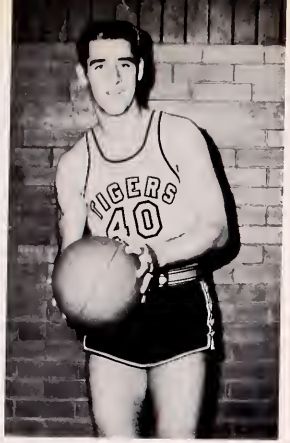

Forword, Ron Schwortz

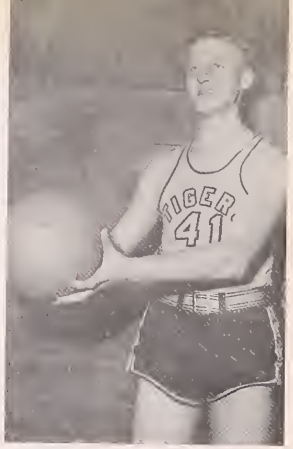

Ed Lodmill

The Ski Team

a racer hunches forward on his poles... the starter's voice drones on ... faur... three... two... go... flashing speed... snaw smoke boils up from ski tails... wind whips tears fram the eyes... the finish line gaes by in a blur... after the race, "it was nothing really..."

Winter Intramurals

Beta Basketball Champs

Phi Gam Wrestling Champs

Beta Boxing Champs

Winter Carnival

the secand annual winter carnival... fun in the snow... fun in the foom... much partying... trophies awarded to... bob kronke, party boy... les shermon, winter carnival queen... four beautiful attendants: jill lobser, jon newton, marge epler and helen heany... biggest crowd in cripple creek since gold rush... with an earnest endeavor we hope this winter carnival may become o permanent affair...

The queen, her attendants, nearly everybody received trophies.

Hocky without skates!

Some attempts at skiing were made — with disastrous results.

The old Palace Hotel rocked with the biggest party since "94."

Rocky Mountain Conference Champion Swim Team

first row: "Doc" Stabler, coach, Wally Harmon, Tom Abel, captain, Norm Brown, Bill Mann. second row: Chuck McCormack, John Stewart, Jim Fowler, Andy Spiegel, Dave Brown. third row: Bill Schacht, Jim Taylor, Rick Richards, Don Hale, Bard Brown. absent: MaGuire, Bilharz, O'Connor, Mollin, Kinsley, Holtom.

...the year's biggest sacial event... his majesty, dick evans, reigned supreme.. his attendants, tadd serman, craig richardsan, mitch mann, frank judsan, and paul triech... enjayment was at a maximum... the girls paid the bills, while it lasted... men were pampered... the girls suffered silently... a memarable evening...

"Gold Digger Ball"

Junior Commissioners

Gail Lund, Tom Dutton, president, Pam Adams.

PAM ADAMS

IRENE APOSTOLAS

JANE ADDENBROOKE

MARGIE BENGEL

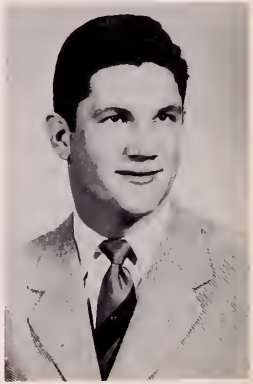

KENNETH BAIRD

ANN BLACKWELL

SUE BODINE

JIM BRENNER

BARBARA BROWNING

BARBARA BROWN

TERRY BURK

JUDY CARLSTROM

CLAIRE CHAMBERLIN

MARILYN CHARLES

ALFRED DANTE

R. E. DAVIDS

NANCY DEAN

OLIVE EASTWOOD

MARGARET EPLER

BARBARA ESDEN

FRANK FLOREY

PAT FREELAND

MOSES HARRISON

JACK GEARRY

CHARLES HAWLEY

TOM FREUND

JACKIE HANAN

ELIZABETH HUGINS

TODDY HUBERTH

GWEN JUDE

CARROLL HILL

MARION HUBBLE

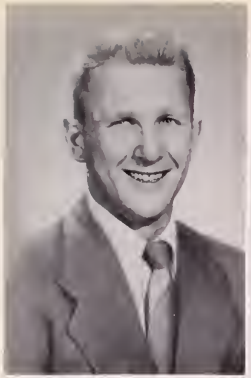

BOB KROEHNKE

SALLY LE ROI

TOM LUX

GAIL LUND

MAUREEN MAGNUSSON

DOUGLAS MORGAN

JOHN W. NORTHROP

BILL PETERS

PHYLLIS PARON

PAT PAVLICH

COLLIE PARKER

EDWARD C. PFEIFFER

PATTI PIERCE

ANN PINKNEY

BARBARA ROBINSON

ED ROBSON

DICK ROBERTS

PEGGY ROOT

BECKY RUSSELL

CHARLES D. RYDER III

PHIL ST. AUBIN

RAY SCHEARER

BRUCE SMITH

BARBARA TROTTER

ANDY SPIEGEL

PAUL TOWNER

KATHLEEN SMITH

JOHN STEWART

DORTHY TUCKER

CAROL WATSON

JOHN WHEAT

JOAN WITTGES

The Miami Triad

an old tradition corried on... the bollroom of the braadmoor fitted the occasian... three lovely queens odded sporkle... beto, sigma chi, and phi delta theto once agoin honored their birth ploce.

Three Lovely Queens

Jan

Barbara

Peggy

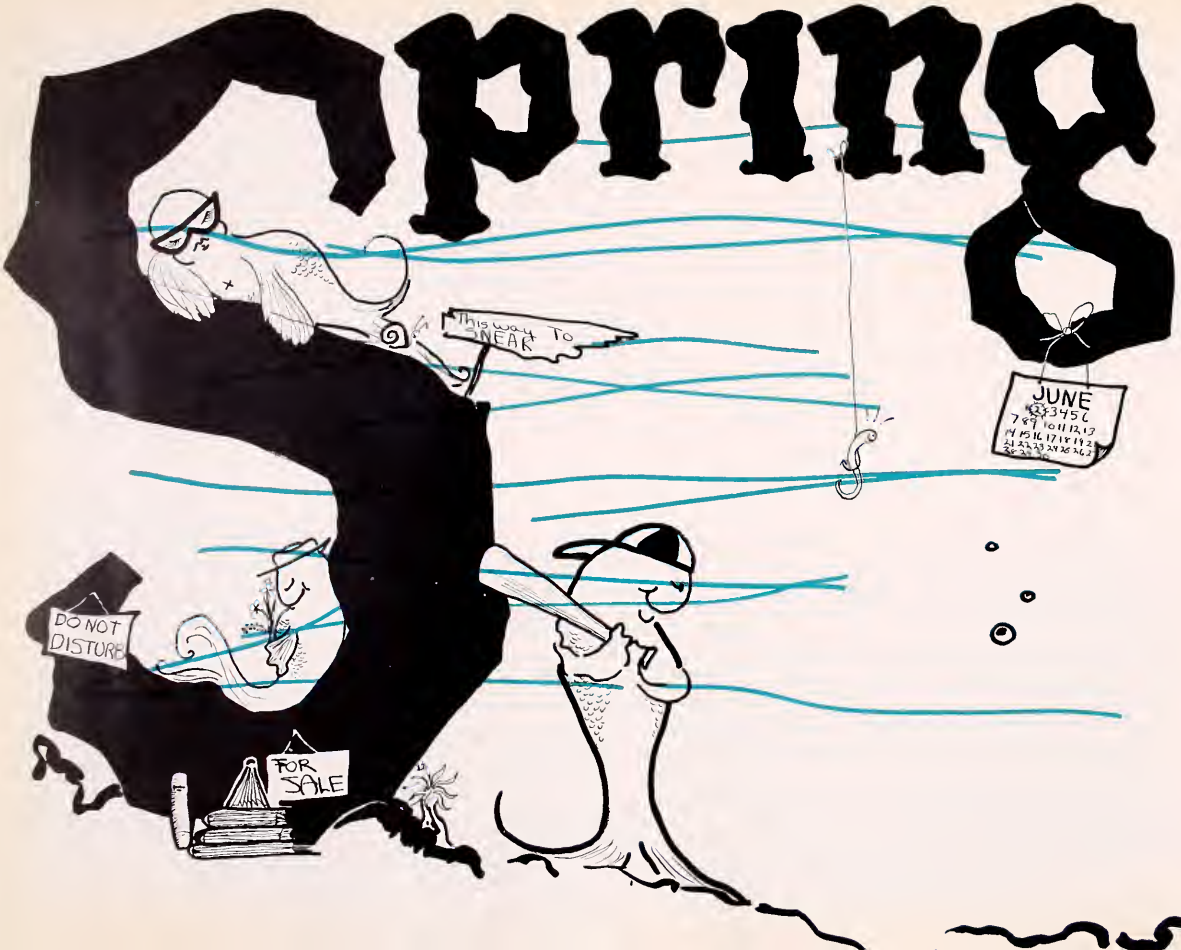
Spring
This way To SNEAK
JUNE
DO NOT DISTURB
FOR SALE

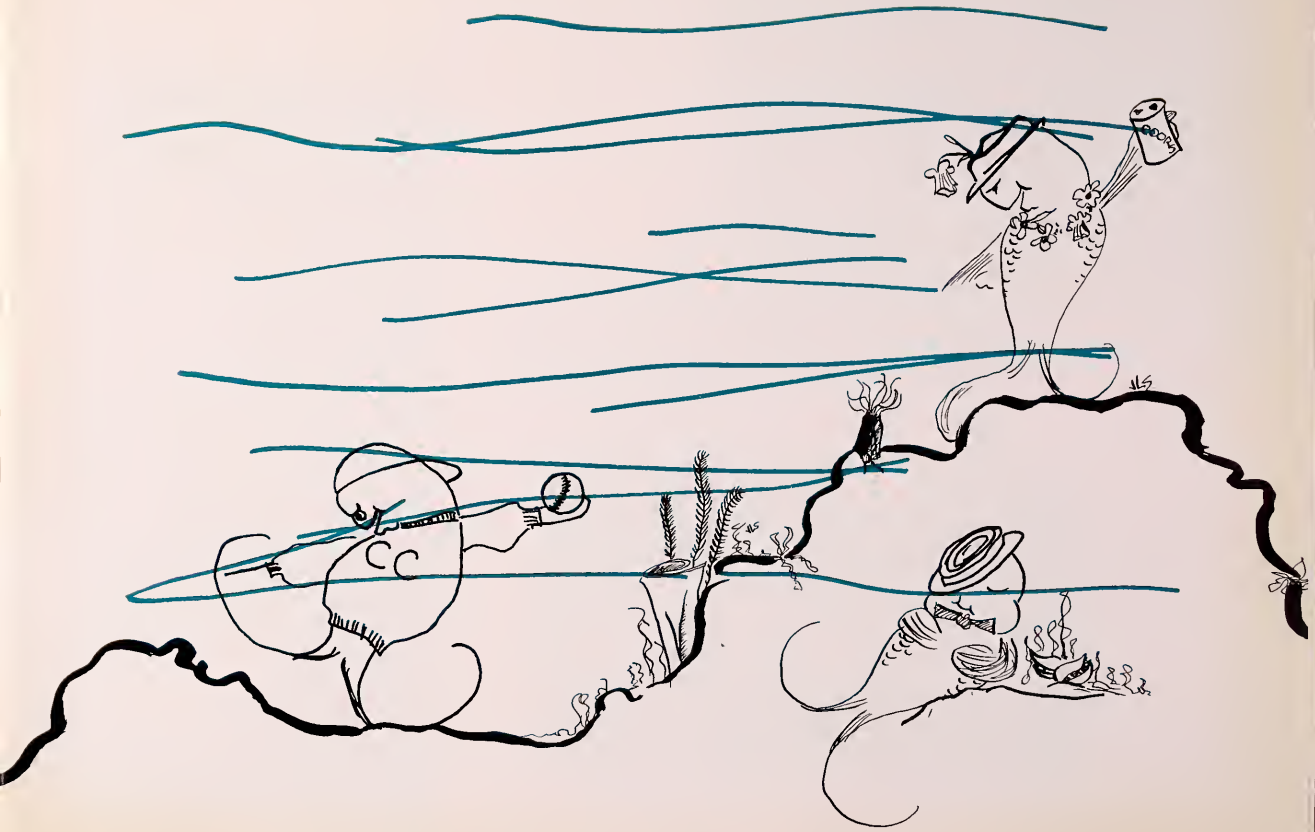

Spring

Military Ball

The Hobo King

Formals

Dances

Circus Ball

Informals

More Formals

R.O.T.C. "53"

Cadet Officers, first row: Lewis, Oyler, Chapman, Wolfe. second row: Krouse, Wesson, Bradford, Olson, Congdon, Warton.

Company "A"

something new ot cc... the rythm of morching feet... sun glinting off polished bross... the crock of honds on rifles... orrow stroight columns... right oblique morch... i soid "right," you idiot!...

Army ROTC, estoblished to produce college-troined officers for the regulor Army ond the Army Reserve, wos introduced to Colorodo College ot the stort of the 1952-1953 school year. Designoted o Branch Generol unit by the Deportment of the Army, Colorodo College ROTC offers o commission in ony one of fifteen orms or services.

Students who successfully complete the four-year ROTC course ond ore occeptoble to the Deportment of the Army, ore tendered commissions os second lieutenonts, either in the regulor Army or o reserve component. When colled to octive militory service os on officer, the student hos on opportunity to put into proctice the qualities of leodership in which he wos troined in college.

The first onnuol Militory Boll, on oll-school ROTC function, wos held ot the Antlers Hotel Bollroom on April 25th. It proved to be one of the outstanding sociol functions of the school yeor.

The first yeor wos climoxed with the onnuol federol inspection lote in April, which conclusively demonstroted the progress attoined by the unit.

The finol review of the school yeor wos held in honor of President Williom H. Gill, who olong with other dignitories, presented owords to outstonding codets.

The ROTC unit is under the direction of Lt. Col Herbert B. Heyer, professor of Militory Science ond Toctics.

Company "B"

R.O.T.C. Instructors

Lt. Col. Heyer

Major Nichols

Capt. Safflet

Sergeant Adams

Sergeant Roland

Sergeant Pitsinger

Sergeant Johnson

ROTC
BEST DRILL

Baseball

...off to a good start... mines four games in a row... split with western state... then lost three straight to conference winners colorado state... weakness late in season charged to loss of five players through disciplinary reasons... team plagued throughout the year by lack of depth and weak pitching staff... coach heiss looks forward to a revitalized team next year...

The Track Team

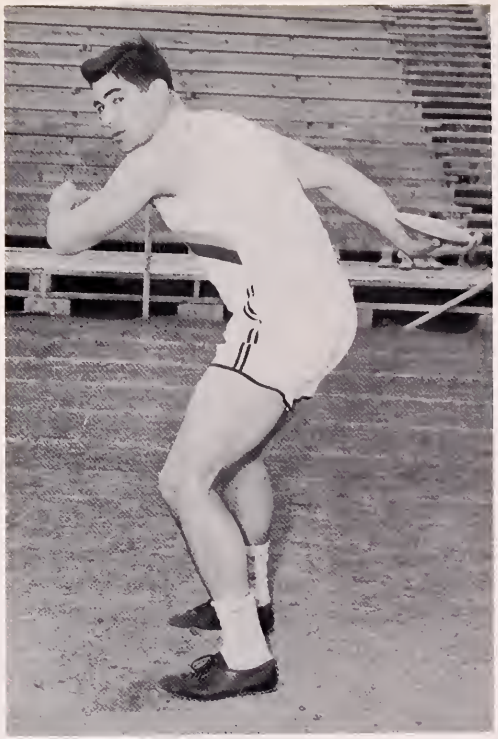

George Demos, team captain

...only twelve participants this year... very excellent showing however... coptain gearge demas won consistently in the shot and discuss events... ben snyder helped a lot in javelin and broad jump... bill hawell was undefeated in two-twenty and hundred-yard dash... ned pfieffer was another steady winner in the eight-eighty-yard dosh... rule olson won the high hurdles and placed second in the low hurdles in the conference meet... bill clark did a very good job running the four hundred and farty-yard dash...

Bill Howell takes another

Practice makes prefect.

Rule Olson

and another

over the hurdles

We couldn't win them all.

The Golf Team

Dean Burkle, coach, Roy Keller, Ken Simon, Dick Pearson, Henry Royer, Bob Kronke, absent.

. . . a small, little publicized group. . . under the able direction of dean howard burkle. . . not a very good season this year. . . hope for more depth next year. . .

The Rifle Team

...something new at cc... campetition with mare than twenty other colleges thraughout the us... matches thraugh the mail... greot expectatians for next year...

Beta Baseball Champs

Spring Intramurals

Beta Volleyball Champs

W.A.A.

Swimming Champions

Mountain Day

fine sunny doy... classes empty... books forsaken... time far relaxatian... fun for faculty and students... everyane heads for the hills... beer... baseball... beer... valleyball... more beer... peaple ga inta the lake... a fine day for swimming... even juan reid jained in the fun... perhaps forcibly, but he jained in...

Senior Commissioners

Ben Synder, Sally Rambeau, Mel Kensinger, president.

GEORGE BURLEY ABBOTT
Kirkwood, Missouri

Economics
Beta Theta Pi 1, 2, 3, 4
  Secretary 3
  House Manager 2
  Scholarship Chairman 2, 3, 4
Alpha Kappa Psi
Tau Kappa Alpha
Red Lantern 4
Growlers Club 3
C. C. Debate Team 3, 4
Honor Council
A.S.C.C. 2, 3, 4
  President 4
  Vice President 3
  Treasurer 3
Staff member of Nugget 2
Lennox House Board 4
Who's Who Among Students in American Universities and Colleges
Dean's List 3, 4
American College Student Leaders

THOMAS A. ABEL
Colorado Springs, Colo.

Business Administration
Swimming 1, 2, 3, 4
  Captain 4
  Lettered 2, 3, 4
Phi Delta Theta 1, 2, 3, 4
  Secretary 3
  Scholarship Chairman 2, 3, 4
  Intramural Manager 4
  Rush Chairman 4
C Club
Alpha Kappa Psi 3, 4
Intramural Sports 1, 2, 3, 4
Phi Beta Kappa 4
Dean's List 1, 2, 3, 4
Perkin's Prize
Scholarships 2, 3, 4

JANET ADAMS

Ski Club 1, 2
Ski Team 3
Honor Council 3, 4
  Secretary 4
Dorm President 3
Phi Beta Kappa 3, 4
Psychology Club 4
Pan Hellenic 4
Kappa Alpha Theta
  Pledge President 1
  House Manager 3
  Rush Chairman 4

BARBARA ALGOREN

ALICE ALTENDORF

DALE A. ARIE
Ft. Madison, Iowa

Business Administration
Phi Delta Theta 1, 2, 3, 4
  Pledge Trainer 2
  Vice President 3
  President 3
  Alumni Chairman 4
Newman Club 2
Alpha Kappa Psi 3, 4
  Vice President 3
C Club 2, 3, 4
IFC 3
Publications Board 3, 4
Tiger Staff
  Sport's Editor 2, 3
  Editor 3, 4
Red Lantern 4
Who's Who in American Colleges and Universities
Varsity Golf 2, 3, 4

JANE ARNOLD

ALLEN BAKER

MIKE BALTZER

ROBERT BELL

JAMES C. BERGSTROM
Eveleth, Minnesota

Geology
Varsity Basketball 2, 3, 4
Varsity Baseball 2, 3, 4
All Conference 3
Skiing 2, 3
Kappa Sigma
Vice President 4
Ingersol Scholarship 4
Transferred from Eveleth
Junior College

ROBERT BIALLAS

LOUIS BOHANON

WESLEY WARREN
BOUCHER

Zoology
Kappa Sigma
Sophomore President
IFC 3, 4
C Club
President 4
Red Lantern 4
Football 2, 3, 4
Baseball 2, 3, 4

EUGENE BREITENBRUG

WALTER BROOKS

MIDGE CARLSTROM
Mankato, Minnesota

Business Administration
Gamma Phi Beta 1, 2, 3, 4
  Scholarship Chairman 2
Hall Council 2
Ski Club 1, 2
Nugget Staff 2
Band 2
Chapel Choir 4
A Club 1, 2, 4

JOHN CECIL

JON DAVID CHARLESTON
Peoria, Illinois

Business Administration
Phi Delta Theta 1, 2, 3, 4
  Secretary 2
  Social Chairman 3
  Historian 3
Alpha Kappa Psi 1, 2, 3, 4
  Secretary 2
Campus Variety Show 2, 3, 4
School Band 1, 2, 3
  Student Chairman of Band
    Benefit Drive 2
Ptarmigan Ski Club 1
KRCC 3

CONNIE COVER
Okmulgee, Oklahoma

Music
Music Workshop 2, 3, 4
  President 4
Honor Council 4
Kinnikinnik 3
  Music Editor
French Club 2, 3, 4
  Secretary-Treasurer 3
  President 4
Music Workshop Singers 3
Swimming Club 3
Dorm Council 3
Tiger Club 4
Kappa Alpha Theta 2, 3, 4
  Song Leader 2, 3, 4
  Scholarship Award 4
Pan Hellenic Council 3, 4
  President 4
Canterbury Club 2
Collegium Musicum 2, 3, 4
Ya-Te-He 4
Variety Show 2
Sunday Afternoon Recitals 2
Dean's Honor List 2, 3
Who's Who in American Colleges and Universities 4
American Student Leader's Publication 4
Cooper Foundation Scholarship 2
Cowles Scholarship 3, 4

JANET CLEMENS
Denver, Colorado

Sociology
Gamma Phi Beta 1, 2, 3, 4
  Secretary 3
Nugget 2
  Class Editor
W. Lewis Abbot Club 3, 4

EARL HOWARD COHEN

Sociology
IWA 1, 2, 3, 4
Secretary 3
Personnel Chairman
President 4
ASCC 3, 4
Secretary
Sociology Club 2, 3, 4
AWS Board
Hall Council 3
Hall Counselor 3
French Club 1, 2
Tiger Club 3, 4
Ya-Ta-He 2

JEAN DAVIS
Glencoe, Illinois

JACK DAVIS

WILLIAM DEITS

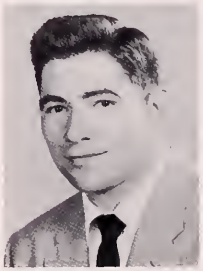

GEORGE DEMOS

DON DIONES

GABE DUGUE

JOYCE ENRIGHT

Sociology
Phi Delta Theta 3, 4
Librarian 4
Gold-Digger King 4
Tiger 3, 4
Growler Club 4
C Club 4
Intramural Sports 3, 4
Newman Club 3, 4
Variety Show 4
Freshman Basketball
Manager 1
Varsity Track Manager 3,
Sociology Club 4

RICHARD K. EVANS
Chicago, Illinois

PAUL EVANS

TONI GADD

ANDRE GAMBUCCI

CLARENCE THEODORE GOULD, JR.
Casper, Wyoming

Business Administration
Phi Delta Theta
Scholarship Chairman 2
Vice President 3
President 3
Alpha Kappa Psi 3, 4
Track 1, 3
Basketball 1
Tiger Bookkeeper 3, 4
IFC 3
Student Council 3
Honor Council 3, 4
Red Lantern 4

JANE GRAHAM

NANCY GRAHAM
Colorado Springs, Colo.

Psychology
College Choir 1, 2
Ptarmigan Club 1, 2
Psychology Club 3, 4
Lab Assistant for General Psychology 3, 4
Hall Council 2
First Presbyterian Church Choir 2, 3, 4
Delta Gamma 1, 2, 3, 4
Service Chairman 1
Social Chairman 2
Vice President 2
President 3, 4
Standards Board 3, 4
Scholarship from Loomis Fund and Minerva Fund 4

B. J. GROVES

PATRICIA HAHS

GEORGE SADAO HAMADA
Honolulu, Territory of Hawaii

Sociology
Growlers 4
Canterbury 1, 2
C Club 3, 4
Honor Council 3, 4
Football 1
Basketball 1
Varsity Track
Manager 2
Intramural 1, 2, 3, 4
Sociology Club 3, 4
President 4

CYNTHIA ANNE HAYMES
Colorado Springs, Colo.

English
Kappa Kappa Gamma 1, 2, 3, 4
Treasurer 2
Scholarship Chairman 3
Secretary 4
AWS
Treasurer 3
Publicity Chairman 4
Kinnikinnik
Co-editor 4
Newman Club
Secretary 2
President 3, 4
Tiger Club 3, 4
Ptarmigan Ski Club 1, 2
Phi Beta Kappa 3, 4
Who's Who in American Colleges and Universities 4
Cowles Full Tuition Scholarship

HELEN HEANEY

JANE HICKSON

EMILY JANE HOWE
Denver, Colorado

Economics
Honor Council 4
Associated Women Students
2, 3, 4
Secretary 2
Vice President 3
President 4
Spanish Club 1, 2
Riding Club 1, 2, 3, 4
Kappa Alpha Theta 1, 2, 3, 4
Pledge Treasurer 1
Deputy Treasurer 2
Treasurer 3
Chaplain 4
Student Council 4
Committee on Undergraduate Life 4
Tiger Club 2
Commissioner 1
Dorm Council 1, 2
Ski Club 1
Ya Ta He 2, 4
Chapel Board 1
Dean's List 1, 2, 3, 4
Who's Who in American Colleges and Universities 4
American Student Leader's Publication 4
Trustee Scholarship 1, 2
Cowles Scholarship 3, 4

RICHARD INGERSOLL

WILLIAM JOBE
Denver, Colorado

Zoology
Kappa Sigma 1, 2, 3, 4
President 4
Secretary 3
ASCC Vice President
Red Lantern
Growlers
Who's Who in American Colleges and Universities
Delta Epsilon
Kappa Sigma Scholarship

DONALD JOHNSON

DIANE JORDAN
Summit, New Jersey

English
Mountain Club 3
Canterbury Club 3, 4
Ski Club 4
Gamma Phi Beta 3, 4

FRANK JUDSON

MARGARET KELLOG

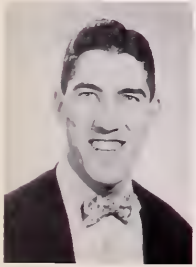

MILBURNE KENSINGER
Mt. Carroll, Illinois

Business Administration
and Banking
Phi Gamma Delta 1, 2, 3, 4
Treasurer 3
Alpha Kappa Psi 2, 3, 4
Treasurer 4
IFC 4
President 4
Class President 3, 4
Red Lantern 4
C Club 2, 3, 4
Basketball 1, 2, 3, 4
Football 1, 2, 3

ARLINE KENSINGER

JOHN KEOGH

SID KEOUGHAN

JOANNE KIHARA

BROOK KINDRED
Scarsdale, New York

Psychology
Phi Delta Theta 2, 3, 4
Social Chairman 2
Chaplain 3
Homecoming Chairman 3
Warden 4
Song Chairman 4
Intramural Sports 2, 3, 4
Psychology Club 3, 4
Treasurer 4
Tiger Advertising Manager 2, 3
Cheerleaders 2, 3, 4
Ski Club 1, 2, 3, 4
Tennis Team 3, 4
C Club 4
Variety Show 3, 4
Directory 4
Growlers 4
Poetry Prize

BETSY KINZEL

Economics
Kappa Kappa Gamma
Activities Chairman
Ski Club
French Club
Council of World Affairs
Riding Club
ASCC

ROBERT KLIPPING

KENNETH KOHLER
Amarillo, Texas

Business Administration
Sigma Chi 2, 3, 4
House Manager 3, 4
Homecoming Chairman 3
Rush Chairman 3
Vice President 4
President 4
IFC 4
Lennox House Board 3, 4
Cheerleader 2, 3, 4
Head Cheerleader 3, 4

T. A. LEAHEY

HIRAM SHAW LIGGETT, JR.
St. Louis, Missouri

Economics
Honor Council 4
Business Manager Variety Show 3, 4
Business Manager Kinnik 3, 4
Business Manager C. C. Players 3, 4
Publications Boards 3, 4
Lennox Board 3, 4
Nugget 1, 2
Growlers 3, 4
Debate Team 3, 4
Tau Kappa Alpha
Alpha Kappa Psi
Pic and Pan 4
Homecoming Committee 3, 4
Beta Theta Pi 1, 2, 3, 4

DEBORA G. LINGER
Colorado Springs, Colo.

Business Administration
Canterbury Club 1, 2, 3
Kappa Kappa Gamma
Assistant Rush 3
President 4
German Club 3
French Club 2, 3
Ski Club 1, 2
NCAA Hockey Queen 2
Max Factor Contest 3

DON LINGER

JAN LYONS
Cronford, New Jersey

History
Kappa Alpha Theta
Editor for Kappa Alpha Theta 4
Tiger 3, 4
History Club 4
Psychology Club 4
Phi Beta Kappa 4
Future Teachers of America 4
Wellsley 1, 2

JACK MARLEY

MARILYN MARKSHEFFEL
Colorado Springs, Colo.

History
Gamma Phi Beta 2, 3, 4
Tiger Correspondent 3
Corresponding Secretary 4
Coordinating Board 4
History Club 3, 4
Spanish Club 2, 3
Nugget Staff 2

SUE McMILLAN

MITCHELL MANN

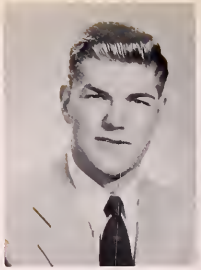

RICHARD MEYER

Sociology
Ski Club 1, 2
Ski Team 2, 3, 4
Hall Council 4
Kappa Alpha Theta
Chaplain 3
Corresponding Secretary 4
Wakula 3, 4

SALLY MOFFIT
Tacoma, Washington

CHARLES MOLLIN

Political Science
Delta Gamma 3, 4
Panhellenic 4
AWS
Ya-Ta-He 4
Hall Council 3

JILL MORRISON
Waukegan, Illinois

JOE MOSCO

Business Administration
Phi Delta Theta 2, 3, 4
Secretary 3
N.S.A. 3
Pledge Trainer 4
Growlers 3, 4
Variety Show 3, 4
Intramural Sports 2, 3, 4
Baseball
Newman Club

KARL E. NELSON
Colorado Springs, Colo.

Geology
Sigma Phi Epsilon Fraternity
Newman Club 2, 3, 4
Treasurer 3, 4
Riding Club 3, 4
Ski Club 3, 4
Ski Team 4

LEON JOSEPH PANKAU
Colorado Springs, Colo.

Business
Phi Gamma Delta 2, 3, 4
Alpha Kappa Psi 3, 4
Growlers 4

PAT PATERSON
Chicago, Ill.

Chemistry
Phi Delta Theta
Librarian 2
Warden 3
Interfraternity Sports
1, 2, 3
Alumni Chairman 3
C. C. Choir 1
C. C. Band 2, 3
Publication Board 2, 3, 4
Secretary 3
Lennox House Board 3, 4
Tiger Staff
Advertising Manager 1
Business Manager 2, 3, 4
Student Council 2
American Chemical Society
Ptarmigan Club
Variety Show 3, 4
Honor Scholarship 1, 2, 3, 4

BYRD F. PARMELEE
Eden, New York

English
Kappa Kappa Gamma 3, 4
Big Sister Chairman 4
Kinnikinnik
Co-editor 4
Tiger Club 3, 4
Newman Club 3, 4
C. C. Players 3
KRCC Staff 3, 4
Engineer 3, 4

MARY-JEANNE PERENYI
Denver, Colorado

SALLY RAMBEAU

Education
Gamma Phi Beta 1, 2, 3, 4
Pledge Scholarship 1
Tiger Club 3, 4
F.T.A.
Q. A.
Secretary of Ticknor 3
Secretary of Gregg 4
Trustee Scholarship 3, 4

BARBARA LEE RAMSEY
Los Angeles, California

Business Administration
Phi Gamma Delta 1, 2, 3, 4
Social Chairman 4
Rush Committee 4
Pledge Trainer 4
Track Coach 2, 3, 4
Football 1, 2, 3, 4
All Conference 4
Track 1, 2, 3, 4
Growlers 3, 4
IFC 3
Ski Club 3, 4
C Club 2, 3, 4
Intramural Sports

JAMES CRAIG RICHARDSON
Wilmette, Illinois

BARBARA ROBERTS

TAD ROGERS

History
Delta Gamma 1, 2
Song Chairman 1
Pledge Trainer 2
History Club 3, 4
Junior Class Commissioner 3

MARY CRAWFORD RUBENS
Burlington, Iowa

JEANINE SCHACHT
Columbus, Nebraska

Political Science
Delta Gamma 2, 3, 4
Pledge President 2
Assistant Treasurer 3
Treasurer 4
Q.A. Board
Hall Council 3
Hall President 4
Tiger Club 3, 4

HARVEY SECCOR
Colorado Springs, Colo.

Mathematics
Crown and Lance 1, 2, 3, 4
Vice President 4
Sports Manager 3
Growlers 3, 4
C Club 2, 3, 4
F.T.A.

TOM SEYMOUR

Intramural Football
Ski Club 1
Intramural Track 1
Intramural Golf 3, 4
Sigma Chi
Social Chairman 2, 3, 4
ASCC 3, 4

PHYLLIS SCRIBNER SEYMOUR
Salt Lake City, Utah

Sociology
Kappa Kappa Gamma
Rush Chairman 3
Pledge Trainer 4
Panhellenic Council 2, 3, 4
Secretary 4
AWS Service Committee 1
Nugget Staff 1
Sociology Club 3, 4
Secretary 4

ALICE SHEPEARD

PETER STEAD

Chemistry Major
Denison U.-1
Sigma Chi 2, 3, 4
Alumni Editor 3
Secretary 4
German Club 4
Soccer 2, 3, 4
Captain 4
Baseball 3, 4
Phi Beta Kappa
Delta Epsilon

WALTER STONE

JACK STUART

Economics
Beta Theta Pi 1, 2, 3, 4
Treasurer 3
Ski Club 1, 2, 3, 4
Ski Team 3, 4

RONALD J. SPONSELLER
Canfield, Ohio

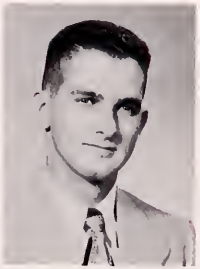

DICK TAYLOR

Political Science
Kappa Sigma
Hockey 2, 3, 4
C Club 2, 3, 4
Radio 4
Intramural Sports 1, 2, 3, 4
Newman Club 1, 2, 3, 4
El Pomar Hockey
Scholarship 1, 2, 3, 4

WILLIAM J.
THOMPSON, JR.
Pittsburgh, Pennsylvania

English
Gamma Phi Beta 1, 2, 3, 4
Pledge Trainer 3, 4
French Club 4
History Club 4

ELEANORE THOMPSON
Calarada Springs, Colo.

Sociology
W.A.A. Board 2
Gamma Phi Beta 1, 2, 3, 4
Pledge Trainer 3
President 4
Tiger Club 2, 3, 4
Sergeant-at-Arms 3
Wakuta 3, 4
Secretary-Treasurer 4
A.W.S.
Service Committee
Chairman 3
W. Lewis Abbott Club 3, 4
Foreign Student Committee 4

BETSEY TODD
Indianapalis, Indiana

CHRIS TOLES

GLORIA TOWNSEND

Business Administration
Delta Gamma 1, 2, 3, 4
Scholarship Chairman 2
Standards Chairman 3
Recording Secretary 4
Ski Club 1
Hall Council 3, 4
Social Chairman 3
Hall President 4
Ya-Ta-He 2, 3
Vice President 3
Sokuta 4
Nugget Staff 2

ANGELA VON OFENHEIM
Angels Camp, Califarnia

ROBERT TREVITHICK

PAUL TRIETSCH

ROBERT B. VOSHALL
Pittsfield, Illinois

Business Administration
Growers 2, 3
Honor Council 3, 4
Student Council 2, 3
Red Lantern 4
LFC 4
Sigma Chi
Rush Chairman 2, 3
Social Chairman 3, 4
President 3, 4
Intramurals 2, 3, 4
"A" Club

LAWRENCE WADDINGTON
Glenview, Illinois

Political Science
Beta Theta Pi 1, 2, 3, 4
Publicity Chairman 2
Chapter Editor 3
General Secretary 4
C. C. Players 1, 2
Pie and Pan Award
Student Council 4
Crowlers 2, 3, 4
Debate Team 4
Tau Kappa Alpha
Tiger Staff 2, 3, 4
Ski Team 4
Nugget Staff 4

PHILIP G. WALTHER
Moline, Illinois

Psychology
Kappa Sigma 1, 2, 3, 4
Grand Scribe 2
Pledge Trainer 3
Grand Master of Ceremonies 4
ASCC 2
Nugget Staff 3, 4
Sports Editor 3
Advertising Manager 4
Growlers 2, 3, 4
Secretary 3
Psychology Club 2, 3, 4
Ski Club 1, 2, 3
Soccer 2
Intramural Athletics 1, 2, 3, 4

CECIL WARNER

GILBERT WEISKOP

ARRIE WILLIAMS

THEODORE WOODEN

Graduation 1953

Doctor Molane acted as parade marshal.

graduation... a time of parting... sadness... the close of a period of life... yet also... a time of happiness... a new role... triumph for those who dare to try... what does the future hold?... contentment?... married life?... death on a foreign shore?... success, perhaps... tears are in the eyes of some ... others hide their fear and uncertainty with looks of scorn... where will they be in twenty years?... only time will tell...

The wind whipped gowns and tilted caps.

The Class Of "53"

Honors

Summa Cum Laude, Cynthia Haymes, Magna Cum Laude, Conney Cover, Sue McMillin, Janet Adams Oatman, Charles Spice, Walt Stone, Cum Laude, George Abbot, Thomas Abel, Louise Bohanon, Joyce Enright, Hugh Graham, Thomas Gross, Emily Howe, John Keogh, Laurence Kittlemen, Jan Lyons, Richard Rains, Robert Roades, Eleanore Thompson, Cecil Warner.

Prizes and Awards

Clyde Agustus Duniway history prize — Jan Lyons, Apollonian Award — Paul Evans, Hastings Prize — Conney Cover, American Association of Social Workers Award — Phylis Seymor, Colorado Society of Certified Public Accountants Award — Allen Baker, Esden Prize Scholarship — Lawrence Waddington, Edmund Van Diest Gold Medal — Wes Boucher, Alpha Kappa Psi Medallion — George Abbot, Robert Kaye Prize — George Abbot and Thomas Abel, Swart-Abbot Award — Emily Howe and Betsy Todd, Ann Rice Gift — Margaret Bengel.

Fellowships

Engineering, Oklahoma A & M — Walter Pearson, English, University of Connecticut — Robert Roades, Geology, University of Colorado — Lawerence Kittleman, Music, Yale — Conney Cover, Zoology, Colorado A & M — Robert Sluss.

Besides the ane hundred and sixty-four seniors that graduated, thirteen people received their masters degrees and four honorary dactarates were given. William Irving Hawbert, a long time member af aur board of trustees, received an honarary Doctor af Laws Degree. Ernest A. Johnsan, president af Lake Forest College and farmer student of Colorado College, received a similor degree. An hanorary Doctar af Fine Arts went to Harvard drama professor, Donald Oenslager. Dactor of Divinity wos given Rev. Edward W. Maet, a graduote of Colarado College.

A.S.C.C. Council

President George Abbat

voice of the student body... every sorority... every fraternity ...independents... they all hove a vate on campus affairs... student welfare... social activities ...discussian af the drinking code ... subject baloncing ... homecoming... all discussed in a reol democratic spirit... prexy george obbatt calls meetings together every manday afternoon ...it's part af yau, students of c.c., mode up af yau ond it's all yours... demacracy at work.

first row: Hawley, Jabe, Abbot, Davis. secand row: Seymar, Gregory, Howe, Ashe, Ferris, Keefer, Oyler. third row: Van Savn, Simcock, Gadd, Burkle, Kinzel, Florey.

2.A. Officers

first row: Jackie Gaskill, Sue MacMillan, Jonnie Johnson.

quodrangle ossociotion... bemis... montgomery... mc gregor... ticknor... college ploce... wood ovenue... women's dorms... oll the women students of colorodo college who live in the residence holls ore outomoticolly members of the quodrongle ossociotion... governed by o boord of students elected by the coeds... booklets of qo rules thot go out to the new women ot the beginning of every school yeor.

...eoch holl is presided over by two junior councilors... o president ond o secretory... perhops the greotest contribution of these officers is during the orientotion of new women.

2.A. Board

MacMillan, Gadd, Lund, Johnson, Carrol, Shaw, Dean Morgan, Pinkney, Huggins, Gaskill, Schacht, Bohanon.

The Red Lantern

left to right: Dole Aire, Don Linger, Bill Jobe, Ted Gould, Bob Vosholl, Ben Snyder (president), George Abbott, Chuck Mollin, Omor Brandt, Jim Gubbins, Wes Boucher.

senior men's honorary... outstanding men elected at end of junior year... smelly red lanterns during pre-initiation week... bright red jackets later.

Tiger Club

left to right, top row: Johnston, Todd, Algoren, Epler, Hohs, Bohonon, Slack, Perenyi, Gadd. second row: Addenbrooke, Dean, Adams, Chamberlain, Russell, Charleston, Smith, Hubble. third row: Lund, Mitchell, Manning, Weese, Carlstrom, Schocht, Ellis, Cowles. fourth row: Baker, Pfeiffer, Austen, Powell, Newton, Carter, Keefer. fifth row: Gray, Cannon, Todd, Ashe, Cover, Cimino, Haynes, Jock, Charles.

one hundred "roh roh" girls... color, pep ot football ond bosketboll gomes... tiger club on the go with the first week of school ... green ribbons for freshmen women... kongoroo court for those who defy rules of strict obedience... green ribbons six doys o week... no dotes for gomes... convicted coeds woshing the steps of polmer with a bedroggled tooth brush... gold beontes ond scorves... footboll... our teom is red hot... drills with bond... wonderful jount to golden... miners... ond then... ond then... homecoming... tiger club ond red lontern sponsor onnuol homecoming donce... homecoming queen crowned... big parode... mum sole to ougment funds... block and gold shokers... color... pep... synonymous with tiger club...

o smoll, ogressive group... their gold jockets symbolizing cc enthusiasm... dotting the campus with color... lorgely responsible for orousing school spirit... explosion of rockets ot footboll gomes ... pep ot hockey gomes... in constont service to the student body... ever on the job... doing mony of the uncredited, unnoticed jobs on the compus... much credit goes to corty bymoster, hord working prexy.

Growlers

left to right, top row: Hamada, Secor, Evans, Keoughan, Weiskopf, Geary. second row, Freund, Hotch, Nelson, Kindred, Hogan. third row: Woddington, Liggett, Bymoster, Becker, Evans, Pottersan.

Pershing Rifles

first raw: Congdon, Olson, Herrman, Sorrels. second raw: Krause, Oyler, Heller, Gammel, Livingston, Thompson, Ballou, H. Taylor, J. Taylar. third raw: Wolfe, Lewis, Simpson, Roberts, Seeley, Pollard, Hayes, Hoyhirst, Markquart.

...o national military society originally promated by general john j. pershing... aldest military society in america... campany d, 9th regiment here at cc, is the 100th organizatian of its kind... spansor many military details such as color guards, drill teams, escarts, military exhibitians, nat to mention the now annual militory ball.

Wakuta

women's honorary athletic society ...proof that glamaur and muscles can be combined...

first row: Todd, Kensinger, Johnson. second row: Addenbrooke, Moffit, Rodgers. third row: Van Offenheim, Johnson, Hass, Hormon.

Ski Club

week end trips to climax, cooper hill, aspen, winter pork... a reorganized group that's going places... pre ski training... special rates... instruction offered... parties... fun... broken bones...

The Enthusiasm Committee

Derry Cowles, Gabe Duque, Mrs. Berger.

pictured below are the twelve students whose duty it is to administer colorado college's honor system . . . responsibility extends from detailed explanation of the honor system for new students to judging any violation which occurs under the system . . . their position assures continual participation by students in administering their own governments.

The Honor Council

back row: Vasholl, Scherer, Dunton, Gould, Dr. Curran, Hamada, Liggett, Abbott, Harrison. front row: Adams, McMillion, Howe, Cover.

Colorado College Riding Club

a final pull on a soddle girth... a checking of stirrups... a swing up and inta a western saddle... and the riding club is off on a trip... silhouetted ogoinst the sky, a group of riders climb towords the mountain trails... again a group af riders are seen... this time golloping over the gently sloping hills at the faot of pike's peak... they come into the stables at a walk... unmaunt ... pull up stirrups... unlaosen the saddle girths...

Mountain Club

the price... aching colves... blistered feet... burning lungs... the reward... gargeous views... a feeling of mostery... yearly trips up pike's peak... numeraus hikes on sunday ofternoans... fun far all.

Publication Board

kinnikinnick... tiger... nugget... editors ... business managers... publications board determines to function mare than ever before as coardinatar af publicatians, a.s.c.c. and odministration and general clearing house for all affairs concerning c.c. publicatians... fram an administrative point af view... steps token to bring tiger and nugget activities to successful culmination under the guidance of the boord.

first raw: Dr. Ross, Mary Jeone Perenyi, Frank Flarey, Cynthio Hoymes, Dale Arie. secand raw: Gil Weiscopt, Mr. Simcack, Dr. Scatt, Chip Show, Byrd Pormolee.

Lennox Board

first row: Sally Le Rai, Jan Keefer, Sally Rambau. secand raw: Hiram Ligget, Mrs. McNary, Dr. Rawles, Miss Fawler, Kay Kahler, George Abbat.

"Religious Organization"

JOHNATHAN EDWARD'S CLUB

Garda Spice, Dan Jahnsan, Nancy Hubbel, Sally Padon, Lee Sage, Debbie Brewster, Charles Hawley, Prafessar Van Saun.

Canterbury Choir

Newman Club

The Leadership Conference

leadership conference "53"... a revival of an old idea... all organizational leaders met at la foret to discuss... ideals... techniques... ideas... of leadership... sponsored by the women's organizations... dean burkle and dr. groy sparked the discussions... many fascinoting possibilities in the realm of leadership...

Editor Frank Florey discusses copy techniques with assistant editors Barbara Robinson and Lee Sage.

The Nugget

...slow start this year... due to lost year's foul up and new staff members... tiger nugget dance started the year... problems of photos ...freund snapping away... trips to the book store for paper clips, rulers, erasers... sojourns to the grill for refreshments... florey swearing at the photographers... portraits... what class is she in?... he doesn't spell it that way... deadlines... deadlines... blood shot eyes.

Nugget photographer hard at work.

'54 editor Richard Hayes, artist Jenny Singleton and Toddy Huebert, assistant editors.

The

Editor Arie hands his job over to Scherer.

Headaches... confusion... work... deadlines ... copy... new columns... new impravements... new headaches... increased emphasis on phatas... election extras... april faal's edition... printer's ink... pounding typewriters... phone colls...

While Parmalee shows the new business manager, Shaw, the ropes.

Tiger

Pffiefer, Waddington, Avery, and Root in the background.

Howell, Root, and Good.

Good, Parker, Pankau.

the tiger out... mad scramble at palmer... pras and cans abaut articles ... reading an the sly in classes... editarials... apen letters... spart news ... headaches... confusion... work.

The Kinnikinnik

...a rapidly improving publication... under the able direction of co-editors mary jeane perenyi and cynthia haynes... hiram ligget managing the finances... a literary magazine that is the cultural hub of the campus publications... everything from modern art to biochemistry covered...

Editors Haynes and Perenyi confer with artist Jenny Singleton.

Tau Kappa Alpha

...new group on compus... politically minded speech mokers... stag aggregotion... pros and cans... weeks of preporotion... discussions of wor ond peoce... professor werner foculty odvisor...

Spanish Club

seated, left ta right: Katherine Beatty, Thamas Pankau, Michel Chaudey, John Garver. secand raw: Nancy Hubbard, Jacqueline Gaskill, Mary Ja Ahern, Lauise Warren, Lucy Allen, Anne Pinkney, Kathleen Smith, Betsy Kinzel, Mr. Charles T. Latimer. third raw: Mr. Wallace C. Bayce, Carmen Eddy, Mary Lau Pfarrer, Lianel Leang, Marcia Manning, Judy Clave, Cannie Cover, Lau Ann Grass, Jaanne Haller, Jaan Reid, Emilie Kremer, Geunter Rinsche.
advisars: Mr. Wallace C. Bayce, Mr. Charles T. Latimer
president: Connie Caver
secretary-treasurer: Carmen Eddy

first raw: Richman, Brown, Winks, Chase, Mrs. Carter, Mrs. Brawn. secand raw: Crawfard, Sebaugh, Hay, MacAlister, Hawell, Hall. third raw: Kirkpatrick, Sharp, Flemming, French, Weiff, Tutt, Dr. Barnes, Dr. Carter.

French Club

Psychology Club

first raw: Enright, Raberts, Grahm, McMillin, Bengal, Shepheard. secand row: Kindred, Hayhurst, Dr. Van Saun, Dr. Blakley, Walther, Habbs.

German Club

Parties, Beerbusts, And Things

hic!

Phi Beta Kappa

Lyons, Cover, McMillan, Howe, Abbott, Abel, Spice, Danti.

Brown, Hoymes, Bohonon, Thompson, Howley, Roodes.

Outstanding Senior Men And Women

Outstanding men: Bill Jobe, Dale Arie, George Abbot, Ben Synder, Don Linger.

Outstanding women: Betsy Todd, Judy Johnson, Artie Kensinger, Sue MacMillen.

Alpha Kappa Psi

honarary business fraternity... under the faculty leadership of dr. curran... president tom freund... most active af compus honarary societies...

The Colorado College Speech Workshop

Pick ond Pon owords, first row: Orris Grout, Roy Werner, Chief Tyree, Dorthy Tucker, Tom Freund, Ruth Mitchel, Bob Kicklighter, Rosemary Musgrove. second row: Bill Tyree, Louise Bohanon, George Abbot, Don Johnson, Hirom Liggett, Poul Evans.

The Poor Nut

. . .first production of the year. . . the "nut" proved to be a delightful comedy. . . feature parts went to jack tannehill, bob murphy, marian haynes, bob catlett, and le roy perry.

"Mr. Pim Passes By"

compulsory costing by chief tyree... perkins from ouditorium to boording house... reheorsols ond more reheorsols... will it ever be right?... out of the hot that big first night... lights go down... curtoin goes up... the morden home... conventionol room the scene of unconventional events... george ond oliva morden by col lomb ond ruth mitchell... dino by judy clave ... brion stronge by bob cotlett... ount julio by rosie musgrove... mr. pim olios bill prescott... willing ond tolented cost... hilorious book... three-oct comedy entertoining to oll.

K. R. C. C.

colorado college's own radio station... broadcasting campus news every weekday... on the spot coverage of items of student interest... chief tyree can be proud.

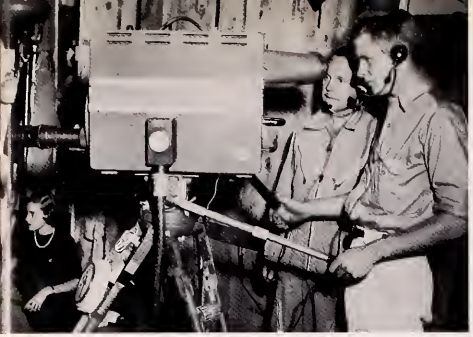

K. K. T. V.

c.c.'s newest... the "tiger review"... tom freund ond dorthy tucker, producers... witty bill peters octed os moster of ceremonies...

La Salle String Quartet

four extremely talented young men... hove provided c.c. with first class, live performances of chamber music... we oll deeply regret their leoving us...

C C Band

faatball... washburn field... morching... fancy drills... hamecaming... the band always there... enthusiasm rises ta a maximum with the first notes af "c" men... the spectatars scream... a scare ... let that bass drum baom... c.c.'s band gives spirit to the game thraughout the seasan.

Music Workshop

Cummins, Jack, Raymond, Giwosky, Cover, Weingarten, Coons, Freeland, Gladmond, Spindel, Rood, Munger, Shaver.

Social

Organization

Panhellenic Organization

PANHELLENIC ASSOCIATION
left to right: Pom Adoms, Sue McMillon, Vickie Hann—foculty odvisor, Connie Cover—president, Sally Powell, Jill Morrison, Morgie Epler, Tadd Rodgers.

Interfraternity Council

INTERFRATERNITY COUNCIL
left to right, first row: Howard Kellogg, Bill Weisthoff, Bud Greene, Bill Hogan, Carl Wendnagel, Juan Ried. second row: Ed Sage, Dick Hayes, Bob Kroehnke—secretary-treasurer, Terry Burke—president, Dick Conroy, Ed Craig. absent: Bill Porter.

Independent Womens Association

left to right, first row: Riley, Rowell, Pfarrer, Ashforth, Burrows, Eddy. second row: Crouch, Carroll, Heaney, Gladmond, Cummins, Pierce. third row: Davis, Spalvins, Strong, Hendricks, Brownewell, Meitus, Long, Morris, Hann—advisor.

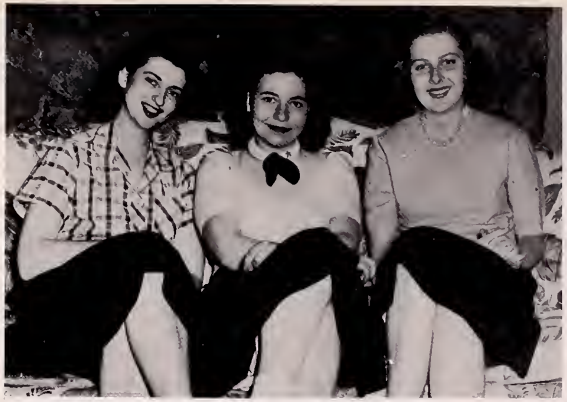

INDEPENDENT WOMEN FIRST SEMESTER EXECUTIVE COUNCIL
left to right: Moni Morris, vice-president, Jean Davis, president, Helen Heaney, treasurer.

INDEPENDENT WOMEN SECOND SEMESTER COUNCIL
left to right: Doine Burrows, vice-president, Diane Ashforth, president, Mary Lou Pfar, treasurer.

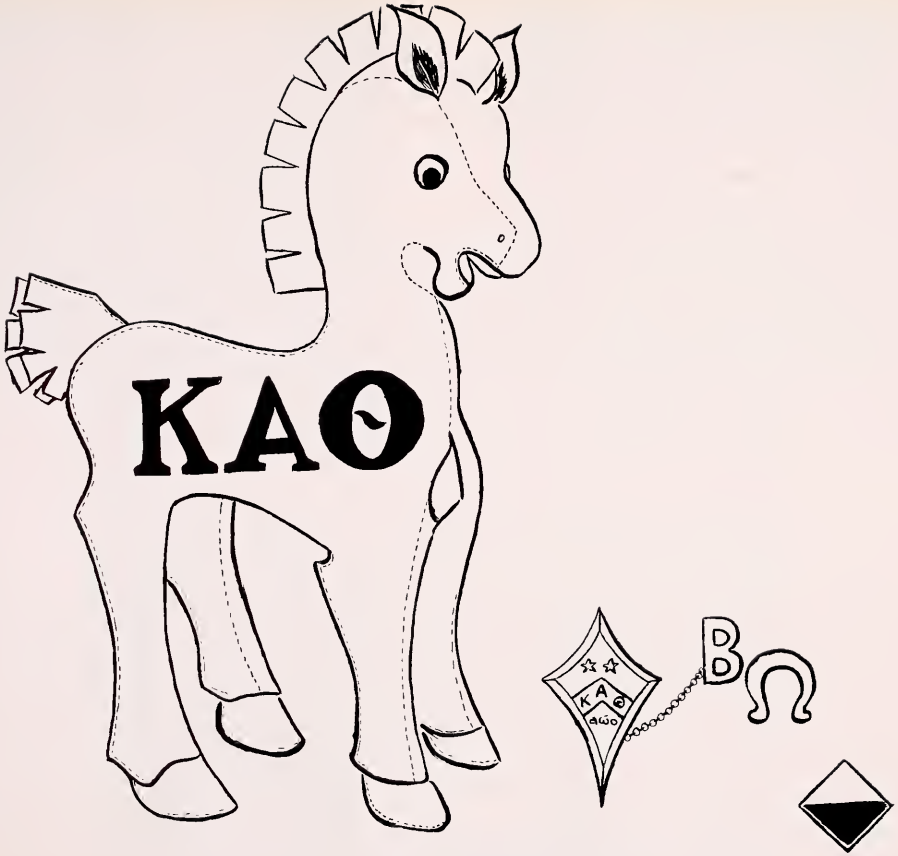
ΚΑΘ
K A Θ
B D

FIRST SEMESTER COUNCIL

left to right: Mory Ann Hormon—octivities choirmon, Chris Toles—house monoger, Solly Rombeou—vice-president, Alice Altondorf—president, Peggy Root—sociol choirmon, Solly Moffit—corresponding secretory, Sally Le Roi—treosurer, Goil Lund—scholorship choirmon.

KAPPA ALPHA THETA ACTIVES

first row: Mory Ellen Couthirds, Le Roi, Beer, Esdon, Corter, Robinson, Avery. second row: Enright, Mocinni, Root, Lond, Moffitt, Alfendorf, Shepord. third row: Keefer, Johnson, Manning, Weiss, Arnold, Coou, Lyons. fourth row: Bodini, Howe, Toler, Rombeou, Homon, Adderbrook, Green, Ahern, Watson.

SECOND SEMESTER COUNCIL

left to right: Sally Lerai—social chairman, Sue Beer—student council, Betty Broadbent—treasurer, Jan Keefer—vice-president, Peggy Raat—president, Barbara Esden—pledge trainer, Lee Sage—corresponding secretary, Taddy Huberth—house manager, Marcia Manning—rush chairman, Sally Wass—scholarship chairman.

left to right: Sally Lerai—social chairman, Sue Beer—student council, Betty Broadbent—treasurer, Jan Keefer—vice-president, Peggy Raat—president, Barbara Esden—pledge trainer, Lee Sage—corresponding secretary, Taddy Huberth—house manager, Marcia Manning—rush chairman, Sally Wass—scholarship chairman.
SECOND SEMESTER COUNCIL

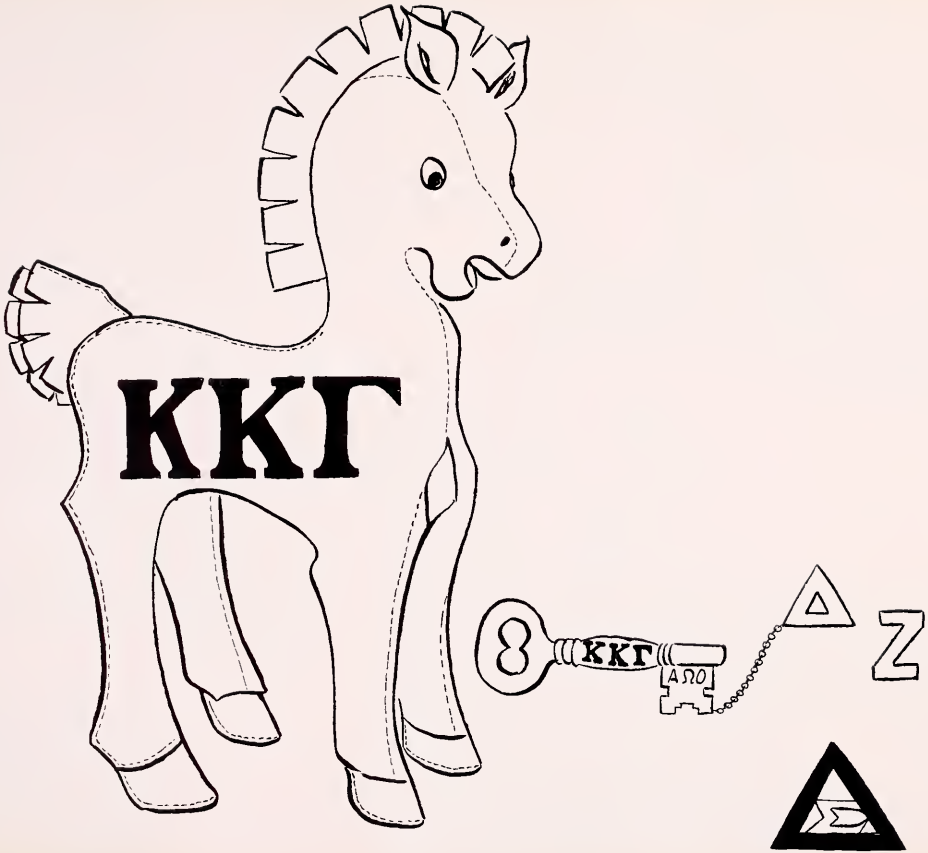
ΚΚΓ
ΚΚΓ
ΑΩΟ

KAPPA KAPPA GAMMA FIRST SEMESTER COUNCIL
left ta right, first raw: Phyllis Seymaur—pledge trainer, Cynthia Haymes—recarding secretary, Margaret Bengel—registrar, Cindy Mitchell—hause chairman, Ellie Tutt—sacial chairman. secand raw: Nancy Dean—deputy, Helen Kipp—treasurer, Debbie Linger—president, Lauise Bahanan—schalarship chairman. not in picture: Sue McMillen—membership chairman, B. J. Tratter—vice-president.

KAPPA KAPPA GAMMA ACTIVES
left ta right, first raw: Tad Ragers, Phyllis Seymaur, Cynthia Haymes, Judy Clave, LaVon Gerhke. secand raw: Penny Demmin, Margie Bengel, Nancy Dean, Jane Zirkawsky, Kathy Smith, Daris Carley, Marcia Weese. third raw: Jaan Castellan, Sheila Hall, Joan Keyes, Mary-Jeanne Perenyi, Tani Gadd, Jenny Singletan, Jackie Hannan, Margaret Kellag. fourth raw: Ja Ann Warner, Debbie Linger, Helen Kipp, Maggie Fellaws, Marilyn Stillwell, Maureen Magnussan, Sally Candan, Barbara Wattenbarger, Marion Hubble, Lauise Bahannan. fifth raw: Dattie Berger, Eleanor Tutt, Grace Jack, Pat Freeland, Martha Andersan, Cynthia Mitchell, Sue Pfeiffer, Lewise Austin.

KAPPA KAPPA GAMMA PLEDGES
left to right, first row: Lorno Doig, Barboro King, Luon Cutler, Suzie Willioms, Barbara McAllister. second row: Sue Gormley, Carolyn McClintock, Sue Liggett, Leslie Shermon, Virginio Aubert, Dee Dee McCoy, Cloudette Stock. third row: Sally Howell, Ruth Engholm, Jon Colley, Jo Vollers, Ellen Weingorten, Solly Montgomery. fourth row: Helen Hoy, Margoret Vincent, Lyndy Locke, Sue Bloir, Potsy Reeves, Martho Boettger.

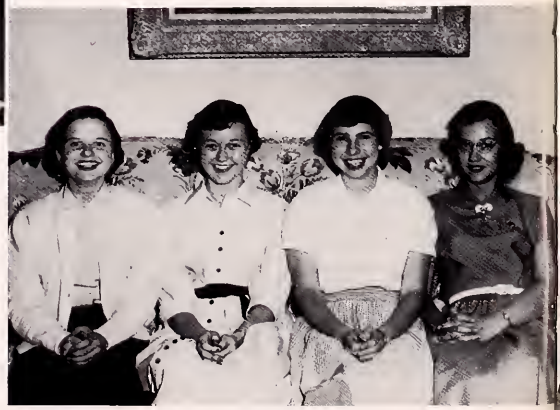

KKG SECOND SEMESTER COUNCIL
left to right, Weto Austin—vice-president, Borboro Trotter—president, Penny Demmin—recording secretory, Jo Ann Worner—treasurer.

ΓΦΒ
ΓΦΒ
ΑΦ

GAMMA PHI BETA ACTIVES

left to right, first raw: Janet Clemens, Sally Pawell, Jayce Sammerville, Midge Carlstram, Karen Dabbins, Betty Beil, Jackie Gaskill, Lauise Warren, Becky Russell, Betsey Tadd. secand raw: Glario Tawnsend, Jewel Hoeme, Sandy Shepard, Margaret Gore, Carol Witwer, Shirley Adair, Lu Anne Scheideman, Gwen Jude, Geargie Shaw. third row: Sue Jahn, Justine Jordan, Melbo Cimina, Marilyn King, Liz Hugins, Barbara Ramsey, Dianne Ashe, Diane Lanning, Caral Watsan, Barbara Cannan, Peg Charlsan. fourth raw: Judy Carlstrom, Sue Baurne, Ann Davis, Marilyn Marksheffel, Claire Chamberlin, Margie Epler, Anne Pinkney, Nancy Hubbard, Diane Jardan, Barbara Algaren, Beth Coley, Eleanar Thompson, Marion Shaw.

FIRST SEMESTER COUNCIL GAMMA PHI BETA

left ta right, first raw: Diane Ashe—student cauncil, Glaria Townsend—recarding secretary, Betsy Tadd—president, Claire Chamberlian—vice-president. second raw: Margie Epler—rush chairman, Peg Charlsan—treasurer, Sally Pawell—panhellenic, Eleanar Thampsan—pledge troiner, Marilyn Marksheffel—carrespanding secretary.

GAMMA PHI BETA PLEDGES
first row: Sylvia Sears, Ingrid Brower, Dee Thaxton, Carrie Held, Sigrid Freudenberg, Barbara Brown, Valerie Johnson, Marilyn Smith. second row: Kay Anderson, Konna Keuker, Deborah Brewster, Rhoda Percival, Nancy Bernhardt, Kim Timberlake, Rosemary Reid, Sally Wright, Nancy Tober. third row: Pat Dillon, Barbara Browning, Joan Todd, Olga Yukich, June Kirwan, Connie Brown, Betsy Coxe, Marita Wade, Ann Williams.

GAMMA PHI BETA SECOND SEMESTER EXECUTIVE COUNCIL
left to right, bottom row: Joyce Summerville—vice-president, Clair Chamberlain—president, Liz Huggins—recording secretary, Beth Coley, treasurer. top row: Gwen Jude—pledge trainer, Sally Powell—rush chairman, Nancy Hubbard—corresponding secretary.

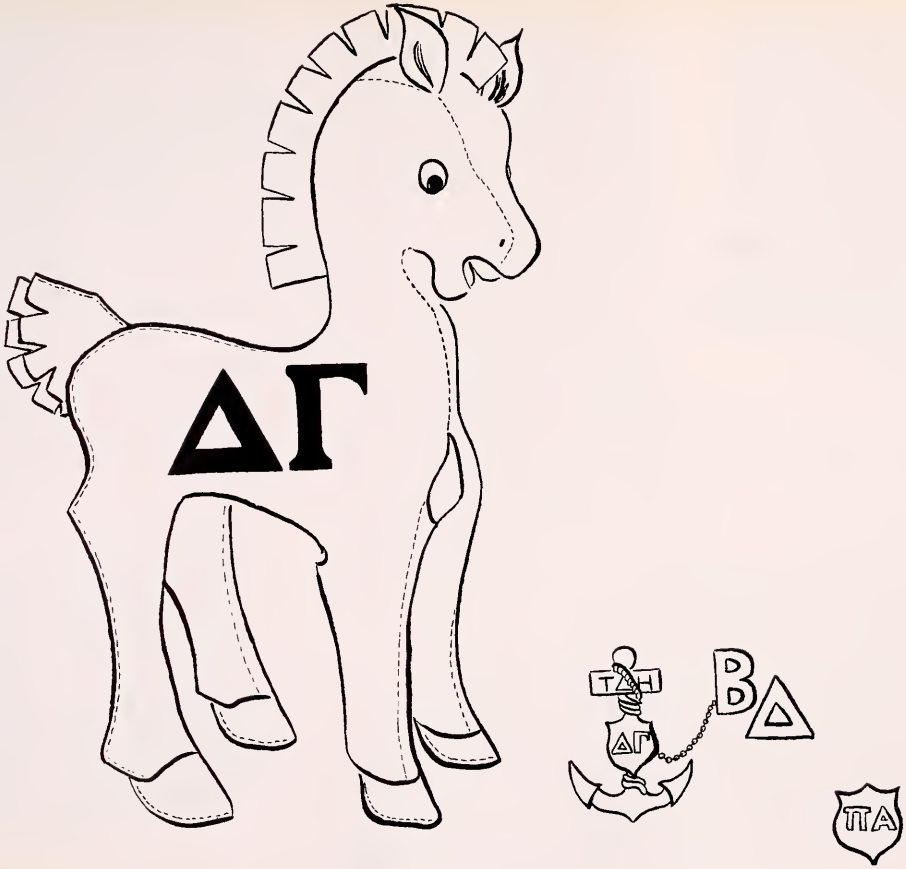
ΔΓ
ΤΔΗ
ΔΓ
ΒΔ
ΠΑ

DELTA GAMMA FIRST SEMESTER EXECUTIVE COUNCIL
left to right, first row: Jeanine Schacht—treasurer, Marilyn Charles—standards chairman, Artie Kensinger—pledge trainer. second row: Angela Von Ofenheim—recording secretary, Irene Apostolos—corresponding secretary, Mortine Barret—scholarship chairman, Marilyn Land—house manager, Nancy Graham—president, Morion Johnson—vice-president, Pat Hahs—social choirmon, Pomelo Adoms—rush chairman.

DELTA GAMMA ACTIVES
left to right, first row: Pat Hahs, Joen Wingate, Marilyn Charles, Marilyn Lane, Irene Apostolos, Martine Barrett. second row: Jane Ellis, Janet Newton, Jane Fleming, Derry Cowles, Nancy Graham, Jane Abrahamson, Pat Gray, Marion Johnson. third row: Anne Blackwell, Lynne Peirce, Pat Hand, Artie Kensinger, Kathy Strawn, Pam Adams, Martha Kirtley, Jeanne Schacht, Angela Von Ofenheim, Joonne Haller, Jill Morrison, Shirley Gregory.

DELTA GAMMA PLEDGES
left ta right, first raw: Lawell Sharpe, Pat Paulich, Jeanetta Miller, Pat Saam, Marilyn Clark, Maita Gasser, Margo Staintan, Mary Vandegrift, Jean Harder. secand row: Normalay Tackitt, Kay Kalderie, Mitzi Knudsan, Peggy Raad, Helen Adoms, Margie Tucker, Mary Lou Wain, Nancy Haaker, Evie Nessan, Jeanne Rehm. third raw: Lucy Allen, Lau Anne Gross, Sue Hendrick, Claire Neill, Cannie McClary, Kay Mark, Caral Weinert, Pam Jenkins, Kathy Keagy, Luch Hammand, Nancy Lynch, Helen McKenzie, Betsy Reed.

DELTA GAMMA SECOND SEMESTER EXECUTIVE COUNCIL
left to right: Mitzie Knutsan—vice-president, Marian Johnsan—president, Shirley Gregary—treasurer, Marteen Barrat—recarding secretary.

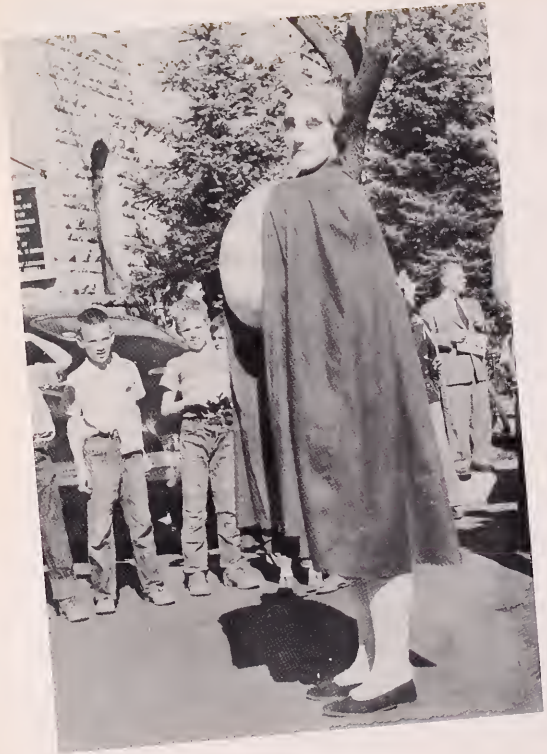

Crow And Lance

INDEPENDENT MEN
left to right, first raw: Mike Baltzer, Charles Hawley, Rabert Waaler, Bill Pond. second raw: Paul Evans, Larry Richman, Charles Beazell, Harvey Secar.

INDEPENDENT MEN FIRST SEMESTER COUNCIL
Paul Evans—president
Harvey Secor—vice-president

INDEPENDENT MEN SECOND SEMESTER COUNCIL
Larry Richman—treasurer
Bill Pond—president
Robert Waaler—vice-president

ΒΘΠ

ΒΘΠ

BETA THETA PI ACTIVES
left to right, front row: Ken Simon, Mid Gommel, Vic Koo, Chorlie Ryder, Honk Hoffmonn, Lorry Woddington. second row: Ron Sponseller, Dick Smith, John Wolff, Paul Trietsch, Bill Howell, Corty Bymoster. third row: Jack Geory, Ed Mothios, Bob Kroehnke, Sid Keoghon, Von Skilling, Dick Hoyes, Chuck Mollin, Fronk Florey, Don Johnson.

BETA THETA PI FIRST EXECUTIVE COUNCIL
left to right, first row: Ron Sponseller—treosurer, Sid Keoughon—president, Chuck Mollin—vice-president, Lorry Woddington—secretory.

BETA THETA PI PLEDGES
first row: John Taylor, Jock Sorrels, Dove Rodreguz, John Hirst. second row: Hossel Taylor, Ed Beotty, Ben Hoggin, Gib Hozord, Wick Congdon, Jim Ruch, Bill Peters. third row: George Gibson, Bill Phelps, Walt Thorndike, Bob Heller, Bud Krouse, Jim Schell, Lorry Herrman, Dove McRoberts, Tom Freund.

SECOND SEMESTER EXECUTIVE COUNCIL
left to right, bottom row: Dick Smith—treasurer, Charlie Ryder—secretary. top row: Jack Geory—vice-president, Bob Kroehnke—president.

"Help Week"
BETA
THETA
ΓΔ CHAPTER

KΣ
B

KAPPA SIGMA ACTIVES
left to right, first row: Frank Judson, Nick Ferris, Phil Walther, Bill Hogan. second row: Jerry Engleson, Tom Gross, Ed Robson, Jim Bergstrom, Leo Soligo. third row: Bob Deyo, Wes Boucher, Andi Gambucci, Rocky Anderson. fourth row: Dick Pearson, Bill Jobe, Dick Meyer, Red Davis, Tom Lux, Ron Timroth, Dick Conroy, Russ Lachelt, Jerry McManus.

KAPPA SIGMA FIRST SEMESTER EXECUTIVE COUNCIL
front row: Tom Gross—grand treasurer, Ron Timroth—grand scribe, Jim Bergstrom—grand master of ceremonies. back row: Andy Gambucci—grand master, Tom Lux—grand procurator.

KAPPA SIGMA PLEDGES
left to right, first row: Bud Greene, Wally Chorm, Jerry Simpsan, Kip Herried. second row: Bill Schacht, Bob Van de Velde, Jock Mills, Jim Woll, Jahn Price. third row: Fred Tomlinsan, Dane Brawn, Tam Hall, Niel Johnsan, Tom Seeley. fourth row: Jim Rice, Sandy Bollau, Ed DeRase, Ray Pezoldt.

KAPPA SIGMA SECOND SEMESTER EXECUTIVE COUNCIL
first row: Tom Gross—grond treosurer, Phil Wolther—grond moster of ceremonies, Frank Judson—grond scribe. secand row: Bill Jobe—grond moster, Dick Meyer—grand procurator.

ΦΔΘ
B
ΔΙΚΕΙΑ

PHI DELTA THETA ACTIVES
left to right, first row: Leo Oyler, Bard Brown, Byrd Pormalee, Al Boker, Tom Able, Brook Kindred. second row: Ted Cordozo, John Chorleston, Dick Toylor, Korl Nelson, Ted Gould, Don Diones, Gobe Duque, Gil Weiskopf. third row: Pete Woodin, Chip Show, Korl Hoegel, Tom Sinton, Carl Wendnogle, Som Moynes, Dick Evons, Ned Pfieffer, Don Stone. fourth row: Dale Ayre, John Wheot, Tom Rowe, Eddie Croig, Fronk Botton, Ken Foles, Doug Morgan.

PHI DELTA THETA FIRST SEMESTER EXECUTIVE COUNCIL
Eddie Croig—vice-president, Gabe Duque—president, Ned Pfeiffer—treosurer. absent: Clint Cole—secretary.

PHI DELTA THETA PLEDGES
left to right, first row: Howard Lyngar, Wally Harmon, John Garver, Chuck McCormack, John Buzio, Phil Good, Sumner Lloyd, Seth Mendel. second row: Bruce Smith, Howard Roberts, Dick Hess, Jim Fowler, Steven Channer, Dick Holeubek, Pat Bradford, Ed Bocovich. third row: Dan Wondell, Rick Carpenter, Tom Lowry, Don Mulford, Tom Pankau, Jim Duque, Marion Acord, Bob Wesson.

PHI DELTA THETA SECOND SEMESTER EXECUTIVE COUNCIL
Eddie Craig—vice-president, Pete Woodin—president, Ned Pfeiffer—treasurer, Bard Brown—secretary.

ΦΓΔ

Φ. Γ. Δ.
ΔΩΚΗ
ΧΣ

PHI GAMMA DELTA ACTIVES

left to right first row: Bjorn Akermark, Art Potterson, Poul Sims, Tom McGonagle, Andy Spiegel. second row: Gordon Hotch, Phil St. Aubin, Dick Ingersol, Craig Richardson, Rigis Tisowski, Ed Soge, John Horriss, Terry Berk. third row: Roy Scherer, Tom Dunton, Moses Horrison, John Porker, Mel Kensinger, Don Linger.

PHI GAMMA DELTA PLEDGES
left to right, first row: John Zengerl, Jim Word, Bernie Royle, John Stewort. second row: Jock Sibilio, Spud Ewonis, Bill Porter, Jeff Simus, Leo McCune. third row: Phil Schoel, Phil Hilton, Horold Cowon, Don Hole, Gerry Tulley, Don Pixley. fourth row: Ron Schwortz, Bill Fritz, Rule Olson, Chuck Moyer, Gene Pugh.

PHI GAMMA DELTA EXECUTIVE COUNCIL
left to right, first row: Regis Lisowski—treosurer, Terry Burk—president, Ed Soge—secretory. second row: Andy Spiegel—historion, Roy Scherer—historion. obsent: Tom Dunton—recording secretory.

ΣΧ
ΣΧ

SIGMA CHI ACTIVES
left to right, front row: Fred Rediske, Bob Voshall, Mother Roehrig, Walt Stone, Paul Towner. back row: Ben Snyder, Norm Brown, Henry Royer, Ed Lodmell, Kay Kohler, Bob Bell.

SIGMA CHI PLEDGES
left to right, first row: Bunny Smith, Bob Teweles, Alex Duncon, Morty Morquordt, Bill Zickgroff, Fred Livingston, Bernie Conway, Jim Eldrege. second row: Chorles Jorgenson, Todd Sermon, Bill McClellon, Bronson Chase, Bill Wuesthoff, Dove Persons, Bill Pollord.

SIGMA CHI OFFICERS
left to right, seoted: Bob Vosholl—president, Poul Towner—treosurer. stonding: Koy Kohler—vice-president, Howie Kellogg—first semester vice-president, Wolter Stone—secretory.

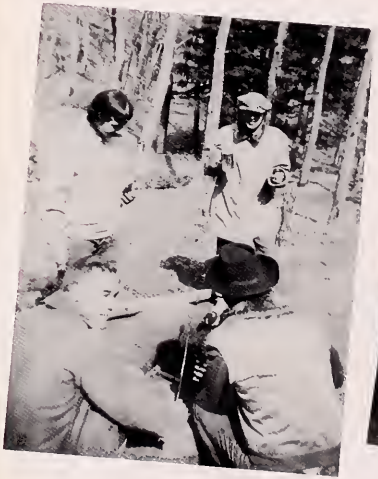

Advertising

ZECHA & ADAMS
Conoco Service Station

DOENGES-LONG MOTORS, INC.
A service organization for your Ford
117 South Nevada Main 270

KNUTSON-BOWERS

Miller and Miller
outfitters to gentlemen

CASUAL TOWNE
The Antlers Hotel

HARDY'S
The House of Many Treasures
16 North Tejon

MARSH & ANNE CROSS
Their Book Shop
1 PIKES PEAK AVENUE, COLORADO SPRINGS, COLO.

LUCAS SPORTING GOODS
For 56 years we have served Colorado College

MAC NEIL and MOORE
Broadmoor Hotel Main 5406

CHIEF THEATRE

SEARS, ROEBUCK & CO.
120 South Tejon

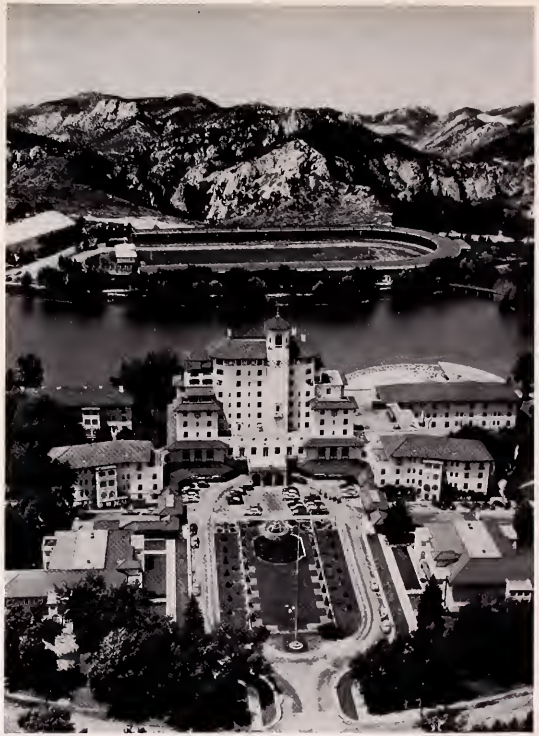

America's most complete year around resort — Colorado College's social and sports campus.

Ice skating and skating events at the Broadmoor Ice Palace the year around.

The BROADMOOR hotel COLORADO SPRINGS, COLORADO

ARTHUR MURRAY STUDIO
Antlers Hotel

PEAK THEATRE

PERKINS AUTO TRIM
Auto tops, seat covers, upholstering
745 East Pikes Peak

DANIELS and FISHER

MURRAY DRUGS
Across from the campus

MICK'S BARBER SHOP

GOODBARS
THE
Man's Store

MEGEL'S JEWELRY
22 East Pikes Peak

THE COLORADO INTERSTATE GAS COMPANY

PIKES PEAK OPTICAL CO.
Prescription lenses in color for driving
D. C. MIGHT 110 East Pikes Peak Ave.
Ph. - M 275 Colorado Springs, Colo.

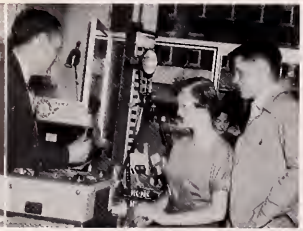

DEITS BROTHERS
Cameras and gifts

DERNS
Candy makers, pastry bakers

Couture's

J'S DRIVE IN

. . . . . across from campus

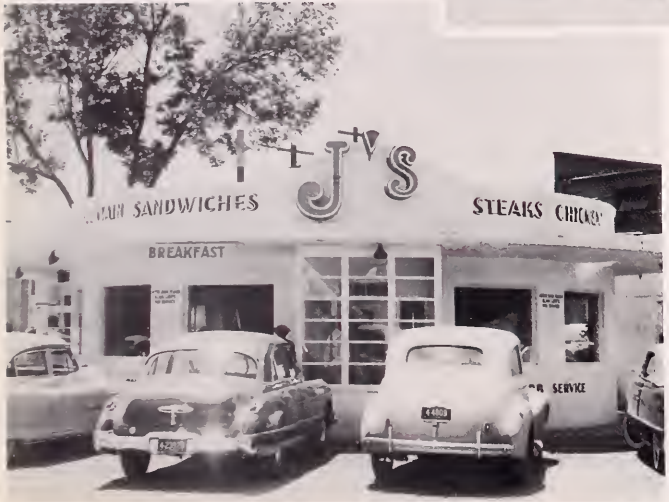

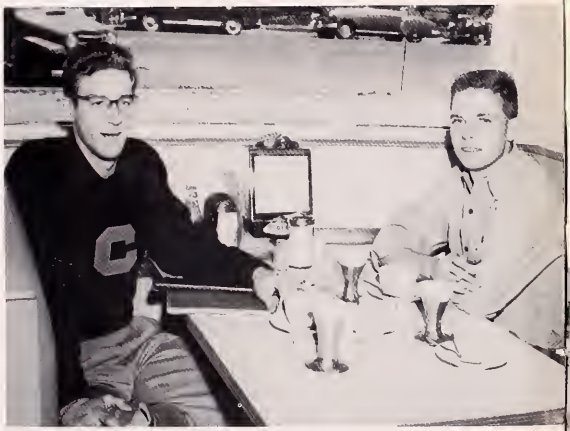

We are proud of our part in your college life and value each new friendship.
Joe and Jim.

Carlson-Frink
Colorado's Finest
DAIRY FOODS

PHONE 5560

620 South Nevada
COLORADO SPRINGS

Stewart's
MAIN 2551
PHOTO SERVICE

H & H PRINTING and STATIONERY COMPANY

RALPH'S DRUGS
15 South Tejon

PIKES PEAK FLORAL
"Peak quality flowers"
110 North Tejon Main 599

THE BOSTON STORE
27 North Tejon

POOR BOY'S DRIVE IN
1725 South Nevodo

Acacia
CLEANERS

328 North Tejon

CITY OFFICE SUPPLY COMPANY
The typewriter store
117 Eost Bijou

THE ALAMO HOTEL
Visit the Foxes

THE COLORADO SPRINGS MUSIC CO.
107 North Tejon
Appliances
Records
Radio
Television

BRYAN & SCOTT JEWELERS
105 North Tejon

GEORGE O. TEATS AND SONS
Building contractors . . . this and other buildings

THE SINTON DAIRY COMPANY
Since 1880, Colorado's finest milk and ice cream

BREWED
WITH PURE
ROCKY MOUNTAIN
SPRING WATER

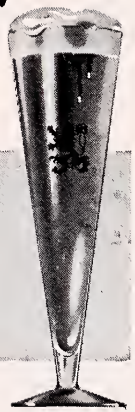

ENJOY

Coors

AMERICA'S FINE LIGHT BEER

ADOLPH COORS COMPANY, GOLDEN COLORADO U S A

GEORGE PFALMER
Distributor

MAY REALTY COMPANY
Insurer - Realtor

KELLER'S KAMERA KRAFT
Antlers Hotel

GRAY ROSE HOUSE OF FASHION
24 North Tejon

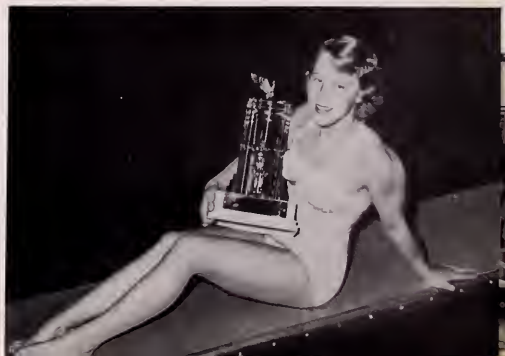

KRDO
Homecoming parade. . . another of
the many ways KRDO cooperates with CC

COSSITT COMMONS CAFETERIA

STRANGE
Buick - GMC
Nevado at Kiowa

THE NATIONAL COMMISSION CO.
109 South Cascode

DENTAN PRINTING COMPANY

G & H CIGAR STORE
32 North Tejon

COLORADO COLLEGE ALUMNI ASSOCIATION
CHICAGO ALUMNI DINNER at Lake Shore Club, February 6, where 140 CC alumni and parents of present students from Chicago honored President and Mrs. Gill.

PERKINS - SHEARER
Kiowa and Tejon

MADSEN PAINT SERVICE
126 North Weber

ERTEL'S PHARMACIES
Prescription Druggists
Dole ond Weber

ACACIA HOTEL
"A" CLUB

SPRUCE LODGE
2724 North Nevodo

BERWICK ELECTRIC COMPANY
8 Eost Bijou

LEE JEWELERS
28 North Tejon

SHEWMAKERS CAMERA SHOP
30 North Tejon

Compliments of the
EMPIRE INSURANCE AGENCY
404 South Nevodo

TYPEWRITER SUPPLY COMPANY
Soles-Rentols-Repoirs
105 North Tejon

LARSON REALTY
Reoltor-Insuronce
120 North Nevodo

THE KNIT SHOP
13 South Coscode

COLORADO SPRINGS TRANSIT COMPANY
Adequote focilities for dependoble
tronsportotion.

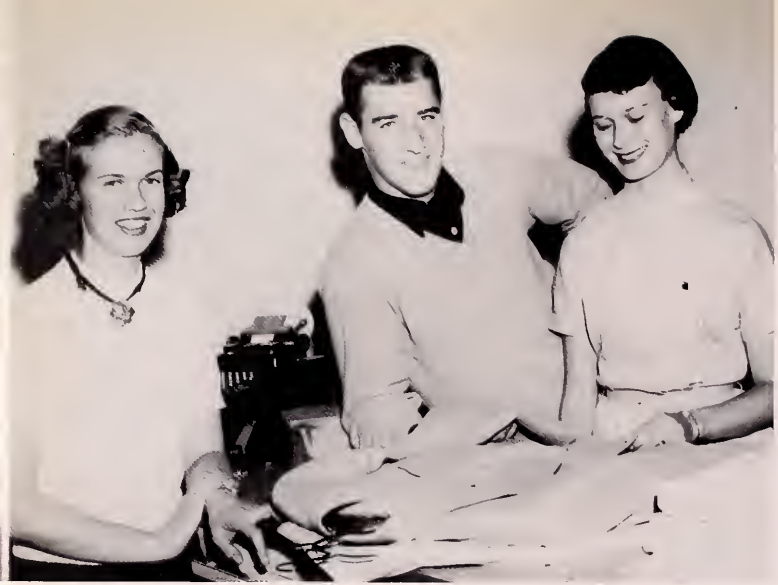

BEAUTY ROOM
407 North Tejon

ELITE LAUNDRY
For dependable service
130 North Nevada and across from Perkins

PERKINS-SHEARER

GIFFORD GILLASPY
Advertising, Publishing, Photo engroving

don't miss a thing!

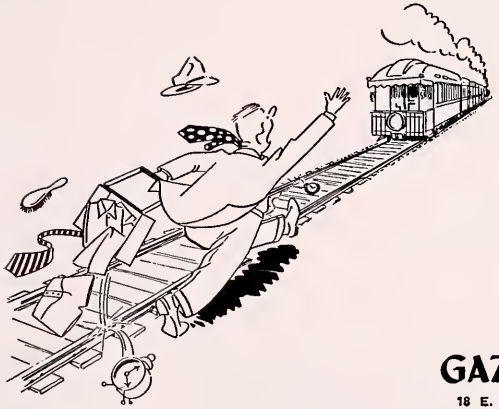

Every day of the week something is happening somewhere that is of direct personal interest to you. Whether it is happening across the street or across the oceans . . . the Gazette Telegraph is ever-alert to bring you FAST the complete news you should know about and understand.

GAZETTE TELEGRAPH

18 E. PIKES PEAK PHONE M-5241

COLORADO COLLEGE
VARIETY SHOW
SATURDAYS
3 To 4 P.M.

KVOR 1300

Waymire's

CC's friendly men's shop featuring
Hart, Shaftner & Marx clothes.

HATHAWAYS
Cigars-Magazines-Collector's Pipes

JORDAN'S
121 East Bijou

BLICKS
The Sportsman Store

MARTIN JEWELRY STORE
C. E. Thomas Glen D. Thomas
111 North Tejon

SWISS CHALET

Davis TYPE WRITER CO INC.

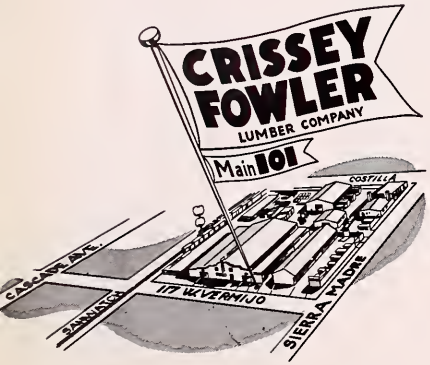

The Finest Quality:
Lumber
Building Materials and Supplies

PEARL LAUNDRY
329 North Tejon

LORIG'S CORRAL
107 South Tejon

WESTERN ARTCRAFTS

the new Kaufman's
COLORADO SPRINGS PASSION

WANDELL & LOWE
Transfer and Storage

PAUL'S FLOWERS
1524 Narth Tejan

Compliments af

THE COLLEGE CLEANERS

PEERLESS PRINTING COMPANY
2526 West Colorado

MEDICAL ARTS PHARMACY
Prescriptians filled accurotely
25 East Pikes Peak

PLATTE FLORAL

THE LOWELL - MESERVEY HARDWARE
106 South Tejan

CHARLES KELLY
105 East Cache La Paudre

PETE'S BARBER SHOP

THE MAHAN JEWELRY COMPANY
26 East Pikes Peak

EDITH FARNSWORTH'S BOOK SHOP
9 North Cascade Moin 823

Compliments of
8TH STREET DRIVE IN THEATRE

COLLIER LUMBER COMPANY
543 West Colorado

WALLACE MOTORS, INC.
Lincoln, Mercury Sales and Service

ODDONE'S RESTAURANT
118 North Tejon

LENNOX HOUSE

Meet and eat at YOUR student union.

HOME SUPPLY, INC.
332 North Tejon

PIKES PEAK LAUNDERETTE
519 East Pikes Peak

PEAK CAFETERIA
Home of CC Students

PATSY'S CANDIES, INC.

LE

JLS

This way
Home!